



# WEEKLY UPDATE

MONSIGNOR SLADE CATHOLIC SCHOOL  
120 Dorsey Road · Glen Burnie, Maryland 21061 · 410-766-7130

Volume 8, Issue 2

August 5, 2022



## Important Upcoming Events:

Wednesday, August 24, 2022:

- Used Uniform Exchange, 3:30-6:30 p.m., MPR
- New Parent Night Gr. 1-8 and Back-to-School Night for Pre-K4 & Kindergarten, 6:00 p.m.

Thursday, August 25, 2022:

- School Supply Packet Pickup/Meet your teacher, 5:30-6:15 p.m., Classrooms
- Ice Cream Social, 6:15-7:00 p.m., Carport area

Opening of School:

- Monday, August 29 - HALF-DAY for all students; Pre-K4 & Kdg. Last names A-L, Dismissal 12:15 p.m.
- Tuesday, August 30 - HALF-DAY for Grades Pre-K4 & Kdg., Pre-K4 & Kdg. Last names M-Z, Dismissal 12:15 p.m.; FULL-DAY for Gr. 1-8, Dismissal 2:45 p.m.
- Wednesday, August 31, FULL-DAY for all students, Gr. Pre-K4 - 8
- Thursday, September 1, FULL-DAY for all students, Grades Pre-K4 - 8
- Friday, September 2, FULL-DAY for all students, Grades Pre-K4 - 8
- Monday, September 5, SCHOOL CLOSED, Labor Day

## Important News & Notes:

**Soccer Commissioner needed!!** Slade sports is in great need of a soccer commissioner. Please consider volunteering to fill this much-needed position. The duties of the commissioner are as follows:

- Administer all aspects of the soccer program to ensure its effective and efficient management while adhering to the Slade Athletic Philosophy and By-laws, Slade Values Code, Archdiocesan policy and school policy.
- Provide for consistency in operation among the individual soccer teams where applicable.
- Participate in Athletic Council meetings.
- Cast a vote as an active member of the Council.
- Manage all aspects of the Soccer program budget, including the submission of annual budgets to the school administration.
- While in season, prepare and submit monthly reports regarding the Soccer program to the Athletic Council.

This position earns all 12 required service hours each year.

**Main & Market School Lunch Program:** Attached you will find registration and ordering information regarding our new lunch service. Please be aware that lunch for your child(ren) is ordered in advance by the month. There will be no food or drink items available for sale on a daily basis. The September menu is posted and ready for ordering. Please note that the end date to order lunch for September is August 21st. We hope that you and your family will take advantage of our new school lunch program this year.

**Service Hours Program:** The Service Hours Program has been established in an effort to help the school raise funds and/or to help defray the costs for services needed throughout the school. Each family with students enrolled in Pre-K4 (full-day) through 8th grade is required to give twelve (12) hours of service during the school year or pay an additional fee of \$300 by December 31, 2022. This year, families will be able to sign up electronically. You will find further details about the Program through the following sign-up link: <https://forms.gle/UrAjX95uLL8txDfD9>

**Get a Headstart on Service Hours:** While everyone gave it a yeoman's effort, the heat was just too much, and we were unable to complete the spreading of the new mulch on the playground. If you are available on Tuesday, August 9<sup>th</sup> and want to earn some service hours, please contact Mr. Lee at 443-889-0698 (texting is fine). Shovels and wheelbarrows are needed to help with this project. Work will begin at 8:00 a.m.

MANY THANKS to the parents and grandparents who came out this past Wednesday to assist: Joseph Kenealy, Steve Williams, Andrew Pedder, Sarah Laumann, Jaime Garcia, Gina Williams, Raul Garcia, and Russ Roda. MANY THANKS also to Mr. Mike, Mr. Lee, and Mr. Louis for your leadership and your hard work. You all did a fabulous job, and we so appreciate your help!!!

## Important News & Notes (continued)



**Ice Cream Social Reservations!** Our annual back-to-school ice cream social for Pre-K4-8th grade families will be held on August 25, 2022, from 6:15-7:00 pm on the carport. A new twist to this evening for 1st-8th grade students will include a sneak peek at your child's classroom where you will also pick up your child's school supply packet from 5:30-6:15 p.m.! If you are unable to attend, your child will receive his/her packet on the first day of school. Due to the need for accurate record-keeping, we will be unable to release packets to other families on your behalf.

Included in the packet will be a blue emergency card. Please have your child's health information and emergency contact information available so that you can complete the blue card prior to heading to the ice cream social. It is most important that we have this information card in hand prior to the first day of school. Please see the attached flyer about the school supplies packet pick-up and ice cream social for more information. To sign up for this event, please click on the following link: <https://forms.gle/CvEu6befPurSdYNT7>

**Used Uniform Exchange:** Our next used uniform sale/exchange will be held on August 24, 2022, from 3:30-6:30 p.m. in the multi-purpose room (MPR). If you are bringing uniforms to exchange that day, please launder them. If you are not attending the exchange but have uniforms that you would like to donate, please drop them off at school Monday-Thursday between the hours of 8:00a.m.-1:00 p.m. Please remember that we are no longer accepting any uniforms that have the old rocking cross or roadrunner logos.

If you are interested in helping with the uniform exchange to earn service hours, please reach out to our chairperson, Mrs. Debbie Van Bergen, at [deborah.vanbergen@gmail.com](mailto:deborah.vanbergen@gmail.com).



**Carpool Information:** If you are interested in carpooling for the 2022-2023 school year, please complete the following Google survey: <https://forms.gle/13W9AJ8hHMy9zZRM6>.

A spreadsheet will be created and shared electronically with all interested families. If you have any questions, please contact Mrs. Buchanan 410-766-7130 ext. 108 or [j.buchanan@mmladeschool.com](mailto:j.buchanan@mmladeschool.com).

## Grade Level Reminders:

The following *parent-only meetings will begin at 6:00 p.m. in the auditorium with light hors d'oeuvres followed by the 6:30 meetings:*

All Pre-K4 and Kindergarten parents (new or returning) are invited to attend your child's Back-to-School Night on Wednesday, August 24, 2022. You will meet your child's teacher, learn about the curriculum, fill out your child's health information form, and receive your child's supplies. Please have your child's health information and emergency contact information available so that you can complete the health form prior to departing.

In addition, all NEW parents of students in grades 1-8 are invited to attend our New Parent Meeting Night, also on Wednesday, August 24, 2022. You will meet your child's teachers and learn about the curriculum.

**Kindergarten Parents:** Please be reminded that we need vaccination records for your child that show two (2) MMR vaccines and two (2) Varicella vaccines, before school begins on August 29, 2022. If you have not already supplied this information to the school,

## Grade Level Reminders (continued):

please forward the updated records to Joanna Buchanan, Registrar, at [j.buchanan@msladeschool.com](mailto:j.buchanan@msladeschool.com), as soon as possible.

**Incoming Seventh Grade** – Please be reminded that it is mandatory for all incoming 7<sup>th</sup> graders to have one additional TDap and one meningococcal vaccination before school begins on August 29th. If you have not already supplied this information to the school, please forward the updated immunization records to Joanna Buchanan, Registrar, at [j.buchanan@msladeschool.com](mailto:j.buchanan@msladeschool.com), as soon as possible.

---

## Advancement Announcements:

**Spirit of Slade Referral Program:** Limited seats are available for the 2022-2023 school year. Monsignor Slade families can earn a \$500 referral credit toward their 2023-2024 tuition after a referred, new student has been enrolled for a full year. Referred applicants must indicate the referring family name or student's name on the application. Referral credits cannot exceed full tuition expenses. Think of friends and neighbors who might be seeking a new educational experience and share the great news about Monsignor Slade.

**Alumni Updates:** Do you know a Slade graduate who is entering college, graduating from college, or experiencing an exciting life event? Please encourage him/her to share an update at [www.msladeschool.com/alumni](http://www.msladeschool.com/alumni).

**Show your school pride by participating in the following programs:**

- [BoxTops 4 Education](#)
- [AmazonSmile](#)
- [Coca-Cola Give](#)
- [Harris Teeter](#)

See flyers attached for further information.

**Seeking Advancement Committee members:** Do you have experience in marketing, sales, fundraising, volunteer management or are simply committed to helping Monsignor Slade grow? The Advancement Committee meets once a month on Tuesdays. We need friend-raisers! If interested, please reach out to Mrs. Hilmer in the Advancement Office at [c.hilmer@msladeschool.com](mailto:c.hilmer@msladeschool.com).

---

## Parish News:



**Christ the King Catholic Church:** If your family is registered with Christ the King Catholic Church and you are interested in sacramental preparation for First Reconciliation, First Communion or Confirmation, please be sure to contact Airryn Sorto in the parish office at 410-766-5070, ext. 213. Sacramental prep classes are forming now!

**Our Lady of the Chesapeake Church:** Our Lady of the Chesapeake offers Sacramental Preparation for Reconciliation, First Eucharist, and Confirmation for Catholic school students. The preparation work is completed at home as a family, with support of the parish, including information sessions and retreats. The link to register for Sacrament prep at OLC is: <https://olchesapeake.org/2022-2023-registration>. Contact Michaela Stanton at [mstanton@olchesapeake.org](mailto:mstanton@olchesapeake.org) or Tim Janiszewski at [timjole@verizon.net](mailto:timjole@verizon.net).

## HASA Happenings:

The Home and School Association (HASA) is looking for volunteers to help chair wonderful and memorable events for our Slade community. Volunteering at your child's school has shown to create a positive and engaging atmosphere as well as building lasting connections with staff and other families.

Looking toward the new school year, we have several events planned, including a few family favorites. We are looking for individuals to chair and/or co-chair the following events or committees: Scrip Program, Fall Festival, Christmas at Slade, Parent/Child Paint Nite, Father/Daughter Dance, Mother/Son Adventure, and a co-chairperson for Spirit Nights. Typically, a co-chairperson will work with the current chairperson of an event so that they can take over the role for the following school year. HASA Executive Board members will work with volunteers to help brainstorm ideas, get organized, etc.

If you are interested in any of the positions mentioned above or have any questions, please reach out to Kerry McDaniel, HASA President, at [kklmcd5@yahoo.com](mailto:kklmcd5@yahoo.com) or Christina Anuszewski, HASA Secretary, at [canuszew@gmail.com](mailto:canuszew@gmail.com).

---

## Sports Section:

The new Athletic Council website is up and running. Please use [SladeSports.com](http://SladeSports.com) and the "registrations" tab for all sports registrations. The previous links that were sent out in the spring will no longer work.

Just a reminder, **August 15th is the final day for soccer sign-ups.** Thank you !



### Mission Statement

Rooted in Catholic faith and committed to academic excellence, Monsignor Slade Catholic School is dedicated to forming the whole child to know, love, and be a disciple of Christ.

Get the 'SCOOP' at Our  
Ice Cream Social



# Take a Peek at Your Seat!

Thursday, August 25th

5:30-6:15 p.m.: Meet your teacher, check out your new classroom, and pick up your school supplies\*

6:15-7:00 p.m.: Enjoy ice cream on the carport

**This is also the start of our 9/11 Food Drive; please bring canned goods to be delivered to the MD Food Pantry.**

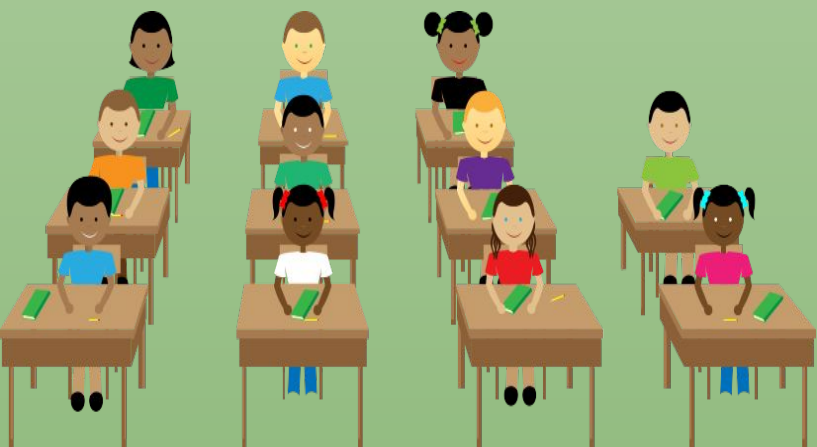

\*CAN'T MAKE IT TO PICK UP SUPPLIES?  
packets will be on student desks on the first day of school

## Purchase School Lunches Online

**Main & Market** is looking forward to supplying your school with great food and service. **Main & Market** partners with **BOONLI** to provide a secure, fast, and easy-to-use online ordering program. The program allows parents and faculty to view our lunch menu, order, prepay and manage their lunches online.

**IMPORTANT: DO NOT REGISTER A NEW ACCOUNT OR PLACE ORDERS UNTIL 8/1/22 OR AFTER.**  
**SEPTEMBER LUNCH ORDERS ACCEPTED 8/1-8/21 11:59 PM ONLY.**  
**THE LUNCHES DO NOT INCLUDE A BEVERAGE.**  
REGULAR ORDER LUNCH \$8.25 EXTRA ENTRÉE \$3.50  
**QUICK PICK OPTION** ALLOWS YOU TO EASILY ORDER LUNCHES FOR THE ENTIRE MONTH

**NEW USERS – DO NOT CREATE A NEW ACCOUNT UNTIL 8/1 OR AFTER.**

1. Go to: **HTTPS://MAINANDMARKET.BOONLI.COM** - (please bookmark this page)
2. Create an Account: Password is: **ROADRUNNER52**, add account, profile(s) information
3. Sign In with your username & password
4. To begin ordering, select your menu from the Home page and click on the calendar date.

**TECHNICAL SUPPORT** If you need assistance **registering, navigating, or placing an order online** using the **BOONLI Online Ordering System**, email [support@boonli.com](mailto:support@boonli.com) or call 1-800-381-6511, ext. 1, Mon-Fri, 11 a.m. – 8 p.m. EST.

**LUNCH PROGRAM QUESTIONS** For questions regarding **Food or Policy, including Missed/Late Orders, Credits, and Changes/Cancellations**, please email [lunchprogram@mainandmarket.com](mailto:lunchprogram@mainandmarket.com)

### **ORDERING SCHEDULE**

**September Orders begin delivering on Thursday, 9/1** and may be placed from **8/1-8/21**  
**October- June Orders:** May be placed until the **15<sup>th</sup> of the prior month**

**PAYMENT INFORMATION** Payment accepted by Credit or Debit Card using Visa, MasterCard, or Discover. Please be sure to complete the check-out process when placing an order. **Do not close your browser prior to receiving the confirmation display, as your order may be interrupted and not fully processed.** Items left in your Shopping Cart will not be processed, and your order will not be placed. **You may print, screenshot or save your personalized order by clicking on “Print Order” in the Navigation Bar.** **MINIMUM ORDER FEE:** A minimum \$10.00 order is required for new or changed orders. A \$1.00 processing fee will be charged for orders under the \$10 minimum order fee.

## SCHOOL STORE – 2022-2023 SCHOOL SUPPLY LIST

Below is a list of the school supplies which the various grades will be using this coming school year. The Pre-K4 through 3rd grade students are required to purchase **all** of their supplies from our school store. There will be two packages offered for each of the other grades. Packet #1 **must** be purchased from our school store. The items listed in Packet #2 are required, but may be purchased elsewhere.

Any item listed in the packet that is marked with an asterisk (\*) will be distributed by the teacher.

**Pre-K 4 and Kindergarten packet pick-up** will take place before and during the New Parent Night on Wednesday, August 24, from 6:15 pm - 7:15 pm. New Parent Night begins at 6:30 pm.

**Packet pick-up for students in grades 1-8** will take place in the student's classroom on Thursday, August 25, from 5:30 pm - 6:15 pm, prior to the Ice Cream Social, which begins at 6:15 pm.

**The cost of the required student supply packet will be charged to your FACTS account for payment on August 1, 2022, unless you have made an alternate payment date arrangement with Mrs. Kathie Sullivan, email [k.sullivan@mssladeschool.com](mailto:k.sullivan@mssladeschool.com) or 410-766-7130, ext. 104, by July 21, 2022.**

The optional supply packets will be available for purchase by cash or check. If you would prefer, you may pre-pay the cost of the optional packet by having it charged to your FACTS account. **If you would like the optional packet to be charged to your FACTS account as well, you must contact Mrs. Sullivan by July 21, 2022.** The cost will then be added to your FACTS account for payment on August 1, 2022.

### PRE-K4 PACKET PRICE \$55.00

*Must be purchased at our school store.*

1 - book bag	1 - X-large zipper pencil case	3 - Elmer's purple glue stick
1 - pair of scissors	3 - beginner pencil with eraser	4 - black dry erase markers – chisel tip
2 - boxes of triangular crayons	1 - Crayola markers	1 - My Big World subscription*
1 - pink eraser	1 - pocket folder with fasteners	

### KINDERGARTEN PACKET #1 PRICE \$64.00

*Must be purchased at our school store.*

1 - box of 24 crayons	3 - beginner pencil with eraser	1 - 2-pocket folders with clasps
1 - pair of scissors	4 - #2 pencils	1 - book cover*
1 - 2-pocket folder	1 - Crossover pencil grip	1 - set of computer headphones*
1 - box of triangular crayons	5 - Elmer's glue sticks	1 - Rosary & rosary box*
1 - jumbo pencil case	2 - pink erasers	1 - End of Year Tee Shirt*
1 - manuscript copybook	2 - My Story Journal	1 - Let's Find Out subscription*
1 - crayon holder box	3 - black dry erase markers – fine tip	

### KINDERGARTEN PACKET #2 PRICE \$24.00

**REQUIRED FOR NEW STUDENTS (Returning students purchased in Pre K-4)**

*Must be purchased at our school store.*

1 - book bag

### GRADE 1 PACKET PRICE \$38.00

*Must be purchased at our school store.*

**\*NO MECHANICAL PENCILS\***

1 - Class Work folder	1 - pair of scissors	1 - box colored pencils
1 - pocket folder	2 - pink eraser	12 - #2 pencils*
1 - crayon box	2 - Elmer's glue sticks	2 - My Story Journals*
6 - black dry erase markers - chisel tip	1 - box of 24 crayons	1 - Scholastic News subscription*
1 - jumbo pencil case	1 - yellow highlighter	

**GRADE 2 PACKET \$56.00***Must be purchased at our school store.***\*NO MECHANICAL PENCILS\***

- |                               |                            |  |
|-------------------------------|----------------------------|--|
| 1 - assignment book           | 2 - Elmer's glue stick     | 2 - primary copybooks                      |
| 1 - jumbo pencil case         | 2 - yellow highlighters    | 2 - asst. color marble copybooks           |
| 1 - 4 oz. Crayola school glue | 1 - box of 24 crayons      | 2 - My 2 <sup>nd</sup> Grade Story Journal |
| 1 - pair of scissors          | 48 - #2 pencils            | 6 - black dry erase markers – fine tip     |
| 1 - triangle pencil grip      | 1 - box of colored pencils | Handwriting Paper*                         |
| 2 - pink erasers              | 2 - Class Work folder      | 1 - Scholastic News subscription*          |
| 1 - 2-pocket folder           |                            |  |

**GRADE 3 PACKET \$60.00***Must be purchased at our school store.***\*NO MECHANICAL PENCILS\***

- |                                    |                               |                                     |
|------------------------------------|-------------------------------|-------------------------------------|
| 2 - cursive copybooks              | 1 - black marble copybook     | 1 - whiteboard eraser               |
| 3 - asst. color marble copybooks   | 1 - jumbo pencil case         | 1 - Crayola markers                 |
| 1 - assignment book                | 1 - 4 oz. Crayola school glue | 2 - classroom baskets with handles* |
| 1 - 2-pocket folder                | 1 - pair of scissors          | 1 - Writing Process folder*         |
| 4 - dry erase markers - chisel tip | 1 - Elmer's glue stick        | 1 - Scholastic News Subscription*   |
| 12 - #2 pencils                    | 1 - yellow highlighter        | Handwriting Paper*                  |
| 1 - box of colored pencils         | 1 - box of 24 crayons         | 1 - 12" ruler*                      |

**GRADE 4 PACKET #1 PRICE \$53.00***Must be purchased at our school store.***\*NO MECHANICAL PENCILS\***

- |                                  |                       |                                      |
|----------------------------------|-----------------------|--------------------------------------|
| 2 – plastic 2-pocket folder      | 1 - assignment book   | 2 - classroom baskets with handles*  |
| 4 - asst. color marble copybooks | 2 - 2-pocket folders  | 1 - Scholastic News subscription*    |
| 2 - black marble copybook        | 1 - Math Tools folder | 1 - novel fee for required reading** |
| 2 - tablets of loose-leaf paper  | 1 - Crayola markers   |                                      |

**GRADE 5 PACKET #1 PRICE \$55.00***Must be purchased at our school store.*

- |                                  |                                 |                                      |
|----------------------------------|---------------------------------|--------------------------------------|
| 1 - pkg. asst. dry erase markers | 1 - 2-pocket folder             | 2 - classroom baskets with handles*  |
| 2 - blue marble copybook         | 1 - 4-pocket project organizer  | 1 - novel fee for required reading** |
| 5 - asst. color marble copybooks | 1 - plastic 2-pocket folder     |                                      |
| 1 - tablet of loose-leaf paper   | 2 - 2-pocket folder with clasps |                                      |
| 1 - assignment book              | 1 - Crayola markers             |                                      |

**GRADES 4 & 5 PACKET #2 PRICE \$17.00***These are required items, but may be purchased anywhere.*

- |  |  |                        |
|--|--|------------------------|
| 1 - jumbo soft pencil case ONLY!         | 1 - set of 12 colored pencils                            | 1 - Elmer's glue stick |
| 3 - red pens                             | 1 - pair of scissors                                     | 1 - 6 inch ruler       |
| 1 - pkg. assorted highlighters           | 1 - box of 24 crayons                                    |                        |
| 1 - pkg. 3x5 white index cards (100 ct.) | 4 - #2 pencils (5th grade may use disposable mechanical) |                        |



**GRADE 6 PACKET #1 PRICE \$91.00***Must be purchased at our school store.*

3 - 2-pocket folders w/clasps	2 - book cover	1 - permanent marker - fine point
1 - blue marble copybooks	1 - assignment book	4 oz. Model Magic *
1 - 5-subject spiral notebook	2 - plastic 2-pocket folder	1 - pair of safety goggles*
4 - 1" binders	1 - 2-pocket folder	1 - Jr. Scholastic subscription*
2 - pkg. plastic pocket dividers	2 - assorted color copybook	1 - novel fee for required reading**
2 - dry erase markers - chisel tip	1 - Crayola Markers	1 - Science Lab fee**
1 - tablet of loose leaf paper		

**GRADE 6 PACKET #2 PRICE \$23.00***These are required items, but may be purchased anywhere.*

1 - jumbo soft <u>zipper pencil</u> case ONLY!		1 - pencil sharpener
3 - blue or black <u>erasable</u> pens	1 - set of colored pencils	1 - yellow highlighter
4 - #2 pencils (may use disposable mechanical)	1 - pair of scissors	2 - tablets of loose leaf paper
2 - red pens	1 - Elmer's glue stick	

**GRADE 7 PACKET #1 PRICE \$86.00***Must be purchased at our school store.*

1 - pocket folder	5 - 1" binders	1 - jumbo book cover
2 - blue marble copybooks	2 - pkg. plastic pocket dividers	1 - assignment book
1 - assorted color copybook	graph paper (100 sheets)	1 - permanent marker - fine point
1 - 2-pocket plastic folders with clasps	1 - 2-pocket plastic folders	1 - Jr. Scholastic Subscription*
1 - tablet of loose leaf paper	1 - Crayola marker	1 - Science Lab fee**
1 - dry erase marker - chisel tip		1 - novel fee for required reading**

**GRADE 8 PACKET #1 PRICE \$85.00***Must be purchased at our school store.*

1 - pocket folder	1 - pkg. plastic pocket dividers	1 - Crayola markers
1 - assignment book	1 - asst. color marble copybooks	1 - permanent marker - fine point
5 - 1" binders	1 - pkg. assorted highlighters	4 - plastic pocket folder, 3-hole punch
1 - 2-pocket plastic folder	graph paper packs (50 sheets)	1 - Jr. Scholastic subscription*
2 - blue marble copybooks	1 - jumbo book cover	1 - Science Lab fee**
1 - tablet of loose leaf paper	1 - dry erase marker - chisel tip	1 - novel fee for required reading**

**GRADES 7 & 8 PACKET #2 PRICE \$24.00***These items are required, but may be purchased anywhere.*

1 - jumbo pencil case	1 - set of colored pencils	2 - red pens
3 - blue or black pens	1 - pair of scissors	4 - tablets of loose-leaf
1 - yellow highlighter	1 - Elmer's Glue Stick	1 - 6" ruler (w/metric & customary)
4 - #2 pencils (may use disposable mechanical)		

**NO WHITE-OUT!**

**ADDITIONAL ITEMS:**

Nap Mat - Full Day Pre-K4 - \$29.00

3-yd. roll clear contact paper - \$4.50

Stretchable covers for textbooks - \$3.00

**PLEASE NOTE THE FOLLOWING:**

Due to Health Department regulations, each child must have his/her own **headphones to use in the Computer Lab**. Your child's headphones will be labeled with his/her name and kept in a plastic, ziploc bag in the Computer Lab. The headphones are used through 2<sup>nd</sup> grade at Monsignor Slade. Students in grades 3 -8 may continue to use the purchased headphones or may use ear buds purchased on their own. Also, due to Health Department regulations, each child must have his/her own **safety goggles to use in the Science Lab**. Safety goggles will be labeled with the student's name and kept in a plastic, ziploc bag in the Science Lab. Goggles are supplied in the 6<sup>th</sup> grade and are used throughout the student's middle school years at Slade.

\* Packet item will be distributed by the teacher

**\*\* Included in the cost of the packet for grades 4-8, there is a novel fee for required reading. The cost of these novel fees are as follows:** Grade 4 - \$9.00, Grade 5 - \$12.00, Grade 6 - \$17.00, Grade 7 - \$22.00, Grade 8 - \$22.00. This money is collected at the time your packet is purchased; however, the novels will be distributed by your student's teacher.

Included in the required packet for grades 6, 7 & 8 is a \$6.00 **Science Lab fee** used to offset supplies used in the Science Lab.



# BOX TOPICS

SUMMER  
2022

Easy ways to make a difference for your school.

## EARN FOR YOUR SCHOOL ALL SUMMER LONG!

Download the Box Top app and start earning for your school today.



**BUY**  
BOX TOPS  
PRODUCTS



**SCAN**  
YOUR RECEIPT  
ON THE APP



**EARN**  
CASH FOR  
YOUR SCHOOL

# Summer Break

**SWEEPSTAKES**

10 SCHOOLS WILL EACH WIN  
**5,000 BONUS BOX TOPS**

LEARN MORE AT [BTFE.COM/EARN/SWEEPSTAKES/2022/SUMMERBREAK](https://www.btfef.com/earn/sweepstakes/2022/summerbreak)

Sweepstakes runs June 1 through August 1, 2022.

## NEW TO BOX TOPS

Now you can earn for schools  
with these products and more:



Plentifull™ Cereals



Doolies™ Snacks



Wonderworks™ Cereals

LEARN MORE ABOUT HOW YOU CAN EARN FOR SCHOOLS AT [BTFE.COM](https://www.btfef.com)

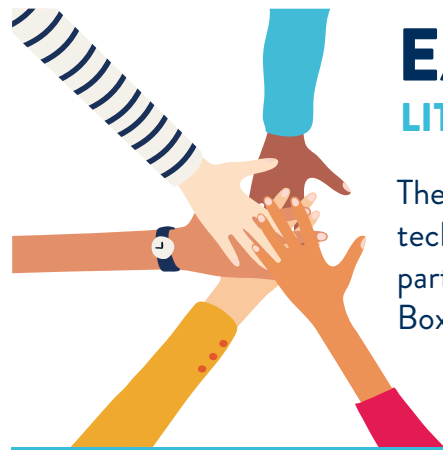

# EARN CASH FOR YOUR SCHOOL

LITTLE BY LITTLE WE CAN MAKE A BIG DIFFERENCE.

The Box Tops mobile app uses state-of-the-art technology to scan your store receipt, find participating products and instantly add Box Tops to your school's earnings online.

LOOK FOR THE LABEL:



## HERE'S HOW IT WORKS:



### BUY BOX TOPS PRODUCTS

You can find Box Tops on hundreds of products throughout the store.

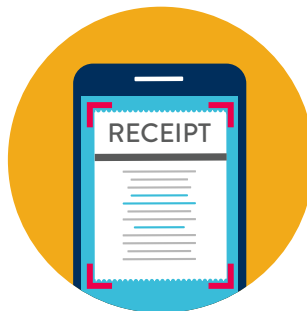

### SCAN YOUR RECEIPT

Use the app to snap a photo of your receipt within 14 days of purchase.



### EARN CASH FOR YOUR SCHOOL

Box Tops earnings are identified and automatically updated online.

## SHOPPING FOR GROCERIES ONLINE?

You can still earn Box Tops for your school with your e-receipt!

See how at [BTFE.com/emailgroceryreceipts](https://www.btfef.com/emailgroceryreceipts)



## BOX TOPS CLIPS

You may occasionally find an old Box Tops clip on packages in stores. **You can still clip them and send them to school**, as long as each clip has a valid expiration date.

SEE PRODUCTS & LEARN MORE ABOUT THE BOX TOPS APP AT [BTFE.COM](https://www.btfef.com)

DON'T HAVE THE BOX TOPS APP YET? DOWNLOAD IT NOW:





# LOOK FOR BOX TOPS ON HUNDREDS OF PRODUCTS!

For the most current list of products, visit [BTFE.com](http://BTFE.com)

THE ALL-NEW BOX TOPS IS HERE!  
DOWNLOAD THE APP:



**CLIP:** Traditional Box Tops clips are being phased out of production, but you can still send unexpired clips to school. Every valid Box Tops clip is worth 10¢.



**SCAN:** If you see this label, **do not send it to school.** Use the new Box Tops app to scan your store receipt within 14 days of purchase. The app will find participating products and instantly add Box Tops to your school's earnings online.

## NEW PRODUCTS

- Betty Crocker™ Cinnamon Toast Crunch™ Cake Mix
- Betty Crocker™ Cinnamon Toast Crunch™ Coffee Cake Mix
- Betty Crocker™ Cinnamon Toast Crunch™ Cookie Mix
- Betty Crocker™ Cinnamon Toast Crunch™ Frosting
- Betty Crocker™ Dunkaroos Cookie Mix
- Betty Crocker™ Dunkaroos Frosting
- Betty Crocker™ Dunkaroos Pancake Kit
- Chex™ Mix Bars
- CinnaGraham Toast Crunch™
- Cinnamon Toast Crunch™ Pancake Kit
- Lucky Charms™ Pancake Kit
- Old El Paso Tortilla Pockets
- PJ Masks Midnight Berry Cereal
- Reese's Puffs Cluster Crunch
- Strawberry Banana Cheerios
- Pillsbury™ Shape Lisa Frank Sugar Cookie Dough
- Progresso Soup Mix

## BEVERAGES

- Nestlé® Pure Life® Fruity Water Apple 6.75 oz 8-Pack\*
- Nestlé® Pure Life® Fruity Water Watermelon 6.75 oz 8-Pack\*
- Nestlé® Pure Life® Fruity Water Tropical Twist 6.75 oz 8-Pack\*
- Nestlé® Pure Life® Water .5-Liter 24, 28, 32, 35-Packs\*
- Nestlé® Pure Life® Water 8 oz. 6, 12, 24 & 56-Packs\*\*
- Nestlé® Pure Life® Water 11.15 oz, 6-Pack\*

## MEALS & SIDES

- Annie's® Condiments
- Annie's® Dressings
- Annie's® Mac & Cheese
- Annie's® One Pot Pasta
- Annie's® Soup
- Betty Crocker™ Pizza Crust Mix

- Chicken Helper™
- EPIC™ Animal Fats
- EPIC™ Bone Broth
- Hamburger Helper™
- Muir Glen Pasta Sauce
- Muir Glen Salsa
- Muir Glen Tomatoes & Tomato Products
- Progresso Artichokes
- Progresso Beans
- Progresso Bread Crumbs & Panko
- Progresso Broth
- Progresso Clam Sauce
- Progresso Soup
- Progresso Soup Mix
- Progresso Vinegars
- Old El Paso™ Beans
- Old El Paso™ Burrito Bowl Kit
- Old El Paso™ Rice
- Old El Paso™ Taco Kit
- Old El Paso™ Tortilla Pockets
- Old El Paso™ Tortillas
- Old El Paso™ Shells
- Old El Paso™ Squeeze Sauces
- Tuna Helper™

## SNACKS

- Annie's® Bunny Cookies
- Annie's® Bunny Grahams
- Annie's® Cheddar Bunnies
- Annie's® Cheddar Squares
- Annie's® Cookies
- Annie's® Crackers
- Annie's® Fruit Snacks
- Annie's® Granola Bars
- Annie's® Popcorn
- Annie's® Snack Bars
- Annie's® Snack Mix
- Bugles™
- Cascadian Farm™ Granola
- Cascadian Farm™ Granola Bars
- Cascadian Farm™ Protein Bars
- Cereal Treat Bars
- Chex™ Mix
- Chex™ Mix Bars
- Cinnamon Toast Crunch™ Popcorn 7oz
- Cocoa Puffs™ Popcorn
- EPIC™ Bars

- EPIC™ Bites
- EPIC™ Bits
- EPIC™ Chicken Crisps
- EPIC™ Pork Skins
- EPIC™ Snack Strips
- Fiber One™ Bars
- Fiber One™ Brownies
- Fiber One™ Cheesecake Bars
- Fiber One™ Cookies
- Food Should Taste Good™ Chips
- Fruit by the Foot™
- Fruit Roll-Ups™
- Gardetto's™
- General Mills™ Fruit Snacks
- Gushers™
- LÄRABAR™ Kid
- LÄRABAR™ Minis Multipack
- LÄRABAR™ Original Multipack
- LÄRABAR™ Protein Multipack
- Lucky Charms™ Soft Baked Bars
- Mott's® Fruit Snacks
- Nature Valley™ Bars (Multipacks only)
- Nature Valley™ Biscuits
- Nature Valley™ Bites
- Nature Valley™ Granola Cups
- Nature Valley™ Snack Mix
- Nature Valley™ Squares
- Pillsbury™ Soft Baked Cookies

## CEREAL & BREAKFAST

\*Bagged cereals do not participate

- Ancient Grains Cheerios™
- Annie's® Cereal
- Annie's® Toaster Pastries
- Apple Cinnamon Cheerios™
- Apple Cinnamon Chex™
- Apple Cinnamon Toast Crunch™
- Banana Nut Cheerios™
- Basic 4™ Cereal
- Betty Crocker™ Dunkaroos Pancake Kit
- Betty Crocker™ Pancake Mix
- Big G Cereal Breakfast Pack (8 Pouches)
- Berry Berry Kix™
- Birthday Cake Cookie Crisp™
- Blueberry Cheerios™
- Blueberry Chex™
- Blueberry Toast Crunch™
- Boo Berry™
- Cascadian Farm Cereal™
- Cheerios™
- Cheerios™ Oat Crunch Cinnamon
- Chocolate Cheerios™
- Chocolate Chex™
- Chocolate Lucky Charms™
- Chocolate Peanut Butter Cheerios™
- Chocolate Peanut Butter Chex™
- Chocolate Strawberry Cheerios™
- Chocolate Toast Crunch™
- CinnaGraham Toast Crunch™
- Cinnamon Chex™
- Cinnamon Toast Crunch™
- Cinnamon Toast Crunch™ Chocolate Churros
- Cinnamon Toast Crunch™ Churros
- Cinnamon Toast Crunch™ Pancake Kit
- Cinnamon Toast Crunch™ Shreds
- Cocoa Puffs™ Cereal
- Cookie Crisp™ Cereal
- Corn Chex™ Cereal
- Count Chocula™
- Dippin Dots™ Cereal
- Drumstick™ Cereal
- Dulce de Leche Toast Crunch™
- Dunkaroos™ Cereal
- Elf Cereal
- Fiber One™ Cereal
- Fillows™ Cereal
- Franken Berry™
- French Toast Crunch™
- Frosted Cheerios™
- Frosted Lucky Charms™
- Fruity Cheerios™
- Girl Scouts™ Cereal
- Golden Grahams™
- Hershey's™ Cereal
- Honey Kix™
- Honey Nut Cheerios™
- Honey Nut Cheerios™ Crunch
- Honey Nut Chex™
- Kix™ Cereal
- Lucky Charms™
- Lucky Charms™ Marshmallow Clusters
- Lucky Charms™ Pancake Kit
- Maple Cheerios™

\*Not General Mills products.



# LOOK FOR BOX TOPS ON HUNDREDS OF PRODUCTS!

For the most current list of products, visit [BTFE.com](http://BTFE.com)

THE ALL-NEW BOX TOPS IS HERE!  
DOWNLOAD THE APP:

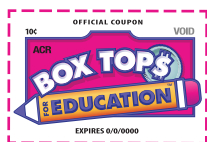

**CLIP:** Traditional Box Tops clips are being phased out of production, but you can still send unexpired clips to school. Every valid Box Tops clip is worth 10¢.



**SCAN:** If you see this label, **do not send it to school.** Use the new Box Tops app to scan your store receipt within 14 days of purchase. The app will find participating products and instantly add Box Tops to your school's earnings online.

- Mermaid Cereal
- Multigrain Cheerios™
- Nature Valley™ Cereal
- Nature Valley™ Granola
- Oatmeal Crisp™ Cereal
- Peach Cheerios™
- Peanut Butter Chex™
- Peanut Butter Chocolate Shreds™ Cereal
- Pokemon™ Cereal
- Protein Cheerios™ Oat & Honey
- Pumpkin Spice Cheerios™
- Raisin Nut Bran™
- Reese's Puffs™
- Remix! Cereal Snack Mix
- Rice Chex™
- Sesame Street™ Cereal
- Star Wars™ Cereal
- Strawberry Banana Cheerios™
- Strawberry Toast Crunch™
- Sugar Cookie Toast Crunch™
- Sugar Cookie Toast Crunch™ Treat Bars
- Swiss Miss Cocoa Puffs Hot Cocoa Cereal
- Toasted Coconut Cheerios™
- Total™ Cereal
- Trix™ Cereal
- Vanilla Chex™
- Very Berry Cheerios™
- Wheat Chex™
- Wheaties™

- Paper Mate® Flexgrip® Ultra\*
- Paper Mate® Gel Pens\*
- Paper Mate® Flexgrip® RT\*
- Paper Mate® Handwriting\*
- Paper Mate® Holiday\*
- Paper Mate® Infinite Lead\*
- Paper Mate® Inkjoy® Ballpoint Pens\*
- Paper Mate® Inkjoy® Gel Pens\*
- Paper Mate® Inkjoy® Stylus 2-in-1\*
- Paper Mate® Lead Refills\*
- Paper Mate® Liquid Flair®\*
- Paper Mate® Liquid Paper® Fast Dry\*
- Paper Mate® Markers\*
- Paper Mate® Mirado® Woodcase Pencils\*
- Paper Mate® Pens\*
- Paper Mate® Pink Pearl® & White Pearl® Erasers\*
- Paper Mate® Profile®\*
- Paper Mate® Profile® Elite\*
- Paper Mate® Quick Flip™\*
- Paper Mate® Sharpwriter® Mechanical Pencils\*
- Paper Mate® Speederase\*
- Paper Mate® Write Bros. Pens\*
- Paper Mate® Write Bros. Mechanical Pencils\*

## BAKING

- Annie's® Biscuits
- Annie's® Cinnamon Rolls
- Annie's® Cookies
- Annie's® Crescents
- Annie's® Dry Baking Mix
- Annie's® Dry Brownie Mix
- Annie's® Dry Cake Mix
- Annie's® Dry Cookie Mix
- Select Bisquick™ products sold at Club or Warehouse
- Betty Crocker™ Brittle Mix
- Betty Crocker™ Brownie Mix
- Betty Crocker™ Cake Mix
- Betty Crocker™ Cookie Cups
- Betty Crocker™ Cookie Mix
- Betty Crocker™ Cookie, Cupcake & Kid Fun Kits
- Betty Crocker™ Dessert Bar Mix
- Betty Crocker™ Frosting

- Betty Crocker™ Frosting Mix
- Betty Crocker™ Gluten Free Flour
- Betty Crocker™ Kid Fun Kits
- Betty Crocker™ Muffin Mix
- Betty Crocker™ Mug Treats
- Betty Crocker™ No-Bake Cookie Dough
- Betty Crocker™ Oat-Tastic Baking Mix
- Betty Crocker™ Pie Crust Mix
- Immaculate® Biscuits
- Immaculate® Cinnamon Rolls
- Immaculate® Cookies
- Immaculate® Crescents
- Immaculate® Pie Crust
- Pillsbury™ Birthday Cake Bars 6ct
- Pillsbury™ Chocolate Fudge Brownies 6ct
- Pillsbury™ Grands!™ Refrigerated Biscuits
- Pillsbury™ Pull-Apart Kit
- Pillsbury™ Refrigerated Biscuits
- Pillsbury™ Refrigerated Breadsticks
- Pillsbury™ Refrigerated Brownies
- Pillsbury™ Refrigerated Cinnamon Rolls
- Pillsbury™ Refrigerated Cookie Dough
- Pillsbury™ Refrigerated Crescents
- Pillsbury™ Refrigerated French Bread
- Pillsbury™ Refrigerated Pie Crust
- Pillsbury™ Refrigerated Pizza
- Pillsbury™ Refrigerated Shape Cookies

## FROZEN

- Annie's® Bagel Pizzas
- Annie's® Pizza Bagels
- Annie's® Pizza Poppers
- Cinnamon Toast Crunch™ Bites
- Pillsbury™ Mini Cinnis
- Pillsbury™ Pancakes
- Pillsbury™ Toaster Scambles
- Pillsbury™ Toaster Strudel
- Totino's™ Party Pizza (4-pack only)
- Totino's™ Pizza Rolls

## REFRIGERATED & DAIRY

- Mountain High™ Yoghurt
- Old El Paso™ Crema Mexicana
- Old El Paso™ Enchilada Sauces
- Old El Paso™ Shredded Cheese
- Old El Paso™ Squeeze Sauces
- Oui™ Multipack
- Yoplait® 32oz Tubs
- Yoplait® Go-GURT® Yogurt
- Yoplait® Go-Gurt® Dunkers
- Yoplait® Kid
- Yoplait® Multipack
- Yoplait® Single Cups (Purchased in Increments of 5)

## HOUSEHOLD CLEANING

- Select Lysol® Disinfectant Spray\*
- Select Lysol® Disinfecting Wipes\*
- Select Lysol® Laundry Sanitizers\*
- Select Lysol® Toilet Bowl Cleaner\*

## CLIP-ONLY PRODUCTS

A few brands have opted not to participate in the digital program; however, you can still find Box Tops clips on these products during the packaging transition. Be sure to send them to your school before they expire.

- Betty Crocker™ Suddenly Salad
- Betty Crocker™ Suddenly Potatoes
- Select Bisquick™ Products
- Cascadian Farm™ Frozen Fruit
- Cascadian Farm™ Frozen Vegetables
- Select Finish® Products
- Select Hefty® Products
- Select Kleenex® Products
- Old El Paso™ Seasonings
- Old El Paso™ Enchilada Sauces
- Pillsbury™ Frozen Biscuits
- Select Reynolds® Products
- Select Scott® Products
- Totino's™ Single Serve Pizza
- Select Ziploc® Products

## SCHOOL & OFFICE SUPPLIES

- Paper Mate® Arrowhead® Erasers\*
- Paper Mate® Clearpoint® Mechanical Pencils\*
- Paper Mate® Colored Pencils\*
- Paper Mate® Comfortmate Ultra™\*
- Paper Mate® Correction Pens\*
- Paper Mate® DryLine® Products\*
- Paper Mate® Eagle® Pens\*
- Paper Mate® Eraser Mate®\*
- Paper Mate® Expressions® Erasers\*
- Paper Mate® Flair® Felt Tip Pens\*
- Paper Mate® Flexgrip® Elite\*

\*Not General Mills products.



## Advancement Committee

# Volunteer Opportunities

Have professional experience or interest in marketing, events, fundraising, or social media? Join an Advancement Committee work group to fulfill your service hours! For information, contact Carrie Hilmer in the Advancement Office at [c.hilmer@mssladeschool.com](mailto:c.hilmer@mssladeschool.com)

<p><b>Enrollment/Recruitment</b></p> <ul style="list-style-type: none"> <li>• Enrollment Lead: Coordinate activities of the Enrollment sub-committee and report on activities at committee meetings.</li> <li>• 5 members total</li> </ul>	<p>Assist in planning/executing enrollment events (Open House, PreK/K &amp; /Middle School Nights); Evaluating results from events to inform future planning; Evaluating enrollment collateral; Implementing processes to enhance the new students &amp; their families</p>
<p><b>Development</b></p> <ul style="list-style-type: none"> <li>• Development Lead: Coordinate activities of the Development sub-committee and report on activities at committee meetings.</li> <li>• 4 members total</li> </ul>	<p>Assist in the planning and execution of the Annual Fund campaign &amp; donor recognition activities; Help increase number of annual fund donors; Identify and leverage corporate giving opportunities; Research grant opportunities, prospect lists and strategies</p>
<p><b>Marketing</b></p> <ul style="list-style-type: none"> <li>• Marketing Lead: Coordinate activities of the Marketing sub-committee and report on activities at committee meetings.</li> <li>• 9 members total; specific “work from home” roles: Online Calendar Publisher, Parish Liaison, Newsletter Editor</li> </ul>	<p>Planning/executing promotional opportunities for enrollment and development activities and events. Opportunities include but are limited to internal communications, community outreach, and social media and online promotions</p>
<p><b>Alumni Relations Sub-Committee</b></p> <ul style="list-style-type: none"> <li>• Alumni Lead: Coordinate activities of the Alumni sub-committee and report on activities at committee meetings.</li> <li>• 4 members total</li> </ul>	<p>Produce and amplify MSCS’s social media content; Serve as photo/videographer for the school’s online platforms and marketing.</p>
<p><b>Research Sub-Committee</b></p> <ul style="list-style-type: none"> <li>• Research Lead: Coordinate activities of the Research sub-committee and report on activities at committee meetings.</li> <li>• 3 members total</li> </ul>	<p>Regularly benchmark MSCS against area schools; Identify/compile listings of local daycares/preschools &amp; directors receptive to information sharing; Identify events/experiences at Catholic schools across the country that MSCS can replicate</p>