



WEEKLY UPDATE

MONSIGNOR SLADE CATHOLIC SCHOOL
120 Dorsey Road · Glen Burnie, Maryland 21061 · 410-766-7130



Volume 8, Issue 3

August 12, 2022

Important News & Notes:



The Maryland EXCELS team congratulates Monsignor Slade Edu-Care Center for the quality rating that has been achieved as of July 30, 2022. The school was awarded a badge featuring a Level 5 quality rating, which is the highest level attainable. Thank you to Mrs. Gielner, Edu-Care Director, and her team of professionals for their hard work in achieving this notable distinction!

Soccer Co-Commissioner needed!! Slade sports is in need of a soccer co-commissioner. Please consider volunteering to fill this much-needed position. For further information about this position, please review the Sports Section below.

Main & Market School Lunch Program: Attached you will find the information needed to sign up and order through our new lunch service. You do not need to order lunch every day in order for your child to participate. Just to make you aware, the school lunch does not include a drink. Since the only drink offered in the program is bottled water and we have water bottle fill stations throughout the building, we opted not to include the added expense. In addition, please note that there will be no food items available for purchase in the cafeteria. Lunch for your child(ren) is ordered in advance on a monthly basis. The September menu is posted and ready for ordering. Please note that the end date to order lunch for September is August 21st. We are very excited to have hot lunch available for our students and hope that you and your family are able to take advantage of this new program.

Ice Cream Social Reservations! Our annual back-to-school ice cream social for Pre-K4-8th grade families will be held on August 25, 2022, from 6:15-7:00 pm on the carport. A new twist to this evening for 1st-8th grade students will include a sneak peek at your child's classroom where you will also pick up your child's school supply packet from 5:30-6:15 p.m! If you are unable to attend, your child will receive his/her packet on the first day of school. Due to the need for accurate record-keeping, we will be unable to release packets to other families on your behalf.



Included in the school supplies packet is a blue emergency card. Please have your child's health information and emergency contact information available so that you can complete the blue card prior to heading to the ice cream social. It is most important that we have this information card in hand prior to the first day of school. Please see the attached flyer about the school supplies packet pick-up and ice cream social for more information. To sign up for this event, please click on the following link: <https://forms.gle/CvEu6befPurSdYNT7>.

Service Hours Program: The Service Hours Program has been established at the school in an effort to help raise funds and/or to help defray the costs for services needed throughout the school. Each family with students enrolled in Pre-K4 (full-day) through 8th grade is required to give twelve (12) hours of service during the school year or pay an additional fee of \$300 by December 31, 2022. This year, families are able to sign up electronically. You will find further details about the program through the following sign-up link: <https://forms.gle/UrAjX95uLL8txDfd9>.

Important Upcoming Events:

- Wednesday, August 24, 2022:
- Used Uniform Exchange, 3:30 -6:30 p.m., MPR
 - New Parent Night Gr. 1-8 and Back-to-School Night for Pre-K4 & Kindergarten, 6:00 p.m.
- Thursday, August 25, 2022:
- School Supply Packet Pick-up/Meet your teacher, 5:30-6:15 p.m., Classrooms
 - Ice Cream Social, 6:15-7:00 p.m., Carport area
- Opening of School:
- Monday, August 29 - HALF-DAY for all students; Pre-K4 & Kdg. Last names A-L, Dismissal 12:15 p.m.
 - Tuesday, August 30 - HALF-DAY for Grades Pre-K4 & Kdg., Pre-K4 & Kdg. Last names M-Z, Dismissal 12:15 p.m.; FULL-DAY for Gr. 1-8, Dismissal 2:45 p.m.
 - Wednesday, August 31, FULL-DAY for all students, Gr. Pre-K4 - 8
 - Thursday, September 1, FULL-DAY for all students, Grades Pre-K4 - 8
 - Friday, September 2, FULL-DAY for all students, Grades Pre-K4 - 8
 - Monday, September 5, SCHOOL CLOSED, Labor Day

Important News & Notes (continued)

Used Uniform Exchange: Our next used uniform sale/exchange will be held on August 24, 2022, from 3:30-6:30 p.m. in the multi-purpose room (MPR). If you are bringing uniforms to exchange that day, please launder them. If you are not attending the exchange but have uniforms that you would like to donate, please drop them off at school Monday-Thursday between the hours of 8:00a.m.-1:00 p.m. Please remember that we are no longer accepting any uniforms that have the old rocking cross or roadrunner logos.

If you are interested in helping with the uniform exchange to earn service hours, please reach out to our chairperson, Mrs. Debbie Van Bergen, at deborah.vanbergen@gmail.com.

Arrival and Dismissal Procedures: This fall, we will begin the year with normal drop-off times beginning at 7:30 a.m. Both the main entrance at the light on Dorsey Road and the Armory entrance by the cafeteria (for those only turning right off of Dorsey Road), will be open at drop-off.

There will be three drop-off lanes from the entrance at the light on Dorsey Road indicated by blue line markings. The first two lanes will be for any students in grades 2-8. The third line is reserved for students in grades Pre-K4-1 and any siblings/riders in their cars. Parents who will use that third line are asked to display a sign showing the grade level of the youngest child in the car so that staff will easily identify the line into which families will need to be directed. Safety patrols will be assigned to the Pre-K4-1st grade line to help escort those students needing assistance into the building. There is one drop-off lane for all grades if you enter from the Armory entrance.

Middle school students will be considered late if they enter the building after 7:43 a.m. as their classes begin at 7:45 a.m. Students in grades K-5 are considered late if they enter the building after 8:00 a.m., and Pre-K4 students are considered late if they enter after 8:15 a.m.

Students will exit their vehicles to the right and follow the yellow line to a yellow cone where they will be directed by a staff member as to when to cross. All students will enter through the carport doors.

If you need to drop off anything for the office or Extended Care, please park against the fence at the top of the parking lot and then walk to the side of the third drop-off lane in order to access the building.

For afternoon pick-up, we will resume the normal dismissal process with single-child car riders called first followed by multiple-child car riders. Therefore, only those who are picking up a single student may park in the first three rows closest to the Armory. If two or more children are being picked up, the three rows closest to the playground field must be used.

More detailed information about parking lot procedures will be forthcoming in the 2022-2023 Parent & Student Handbook. The handbook will be available on our website as of August 15, and you will receive a printed copy at the beginning of the school year.

Carpool Information: If you are interested in carpooling for the 2022-2023 school year, please complete our Google survey:

<https://forms.gle/13W9AJ8hHMy9zZRm6>.



A spreadsheet will be created and shared electronically with all interested families. If you have any questions, please contact Mrs. Buchanan 410-766-7130 ext. 108 or j.buchanan@mmladeschool.com. Thank you!

Grade Level Reminders:

Kindergarten Parents: Please be reminded that we need vaccination records for your child that show two (2) MMR vaccines and two (2) Varicella vaccines, before school begins on August 29, 2022. If you have not already supplied this information to the school, please forward the updated records to Joanna Buchanan, Registrar, at j.buchanan@mssladeschool.com, as soon as possible.

Incoming Seventh Grade – Please be reminded that it is mandatory for all incoming 7th graders to have one additional TDap and one meningococcal vaccination before school begins on August 29th. If you have not already supplied this information to the school, please forward the updated immunization records to Joanna Buchanan, Registrar, at j.buchanan@mssladeschool.com, as soon as possible.

Advancement Announcements:

Please log onto your SchoolAdmin portal to complete all required and optional forms that remain for the 2022 - 2023 academic year. Visit mssladeschool.schooladminonline.com/portal to log in. For questions, please contact Mrs. Joanna Buchanan, j.buchanan@mssladeschool.com or Mrs. Carrie Hilmer, c.hilmer@mssladeschool.com.

Spirit of Slade Referral Program: Limited seats are available for the 2022-2023 school year. Monsignor Slade families can earn a \$500 referral credit toward their 2023-2024 tuition after a referred, new student has been enrolled for a full year. Referred applicants must indicate the referring family name or student's name on the application. Referral credits cannot exceed full tuition expenses. Think of friends and neighbors who might be seeking a new educational experience and share the great news about Monsignor Slade.

Alumni Updates: Do you know a Slade graduate who is entering college, graduating from college, or experiencing an exciting life event? Please encourage him/her to share an update at www.mssladeschool.com/alumni

Show your school pride by participating in the following programs:

- [BoxTops 4 Education](#)
- [AmazonSmile](#)
- [Coca-Cola Give](#)
- [Harris Teeter](#)

See flyers attached for further information.

Seeking Advancement Committee members: Do you have experience in marketing, sales, fundraising, volunteer management or are simply committed to helping Monsignor Slade grow? The Advancement Committee meets once a month on Tuesdays. We need friend-raisers! If interested, please reach out to Mrs. Hilmer in the Advancement Office at c.hilmer@mssladeschool.com.

HASA Happenings:

The Home and School Association (HASA) has several events planned, including a few family favorites, for the 2022-2023 school year. We are looking for individuals to chair and/or co-chair the following events or committees: Scrip Program, Fall Festival, Christmas at Slade, Parent/Child Paint Nite, Father/Daughter Dance, Mother/Son Adventure, and a co-chairperson for Spirit Nights. Typically, a co-chairperson will work with the current chairperson of an event so that they can take over the role for the following school year. HASA Executive Board members will work with volunteers to help brainstorm ideas, get organized, etc.

If you are interested in any of the positions mentioned above or have any questions, please reach out to Kerry McDaniel, HASA President, at kklmcd5@yahoo.com or Christina Anuszewski, HASA Secretary, at canuszew@gmail.com.

Sports Section:

Soccer Co-Commissioner needed!! Slade sports is in great need of a soccer co-commissioner. Please consider volunteering to fill this much-needed position. The duties of the co-commissioner are as follows:

- Administer all aspects of the soccer program to ensure its effective and efficient management while adhering to the Slade Athletic Philosophy and By-laws, Slade Values Code, Archdiocesan policy and school policy.
- Provide for consistency in operation among the individual soccer teams where applicable.
- Participate in Athletic Council meetings.
- Cast a vote as an active member of the Council.
- Manage all aspects of the Soccer program budget, including the submission of annual budgets to the school administration.
- While in season, prepare and submit monthly reports regarding the Soccer program to the Athletic Council.

This position earns all 12 required service hours each year.

The new Athletic Council website is up and running. Please use SladeSports.com and the “registrations” tab for all sports registrations. The previous links that were sent out in the spring will no longer work.

Just a reminder, **August 15th is the final day for soccer sign-ups.** Thank you!



Mission Statement

Rooted in Catholic faith and committed to academic excellence, Monsignor Slade Catholic School is dedicated to forming the whole child to know, love, and be a disciple of Christ.

Get the 'SCOOP' at Our
Ice Cream Social



Take a Peek at Your Seat!

Thursday, August 25th

5:30-6:15 p.m.: Meet your teacher, check out your new classroom, and pick up your school supplies*

6:15-7:00 p.m.: Enjoy ice cream on the carport

This is also the start of our 9/11 Food Drive; please bring canned goods to be delivered to the MD Food Pantry.

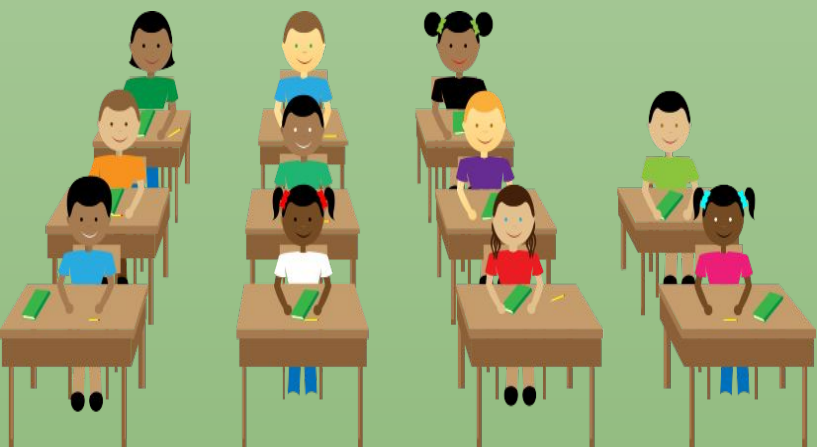

*CAN'T MAKE IT TO PICK UP SUPPLIES?
packets will be on student desks on the first day of school

Purchase School Lunches Online

Main & Market is looking forward to supplying your school with great food and service. **Main & Market** partners with **BOONLI** to provide a secure, fast, and easy-to-use online ordering program. The program allows parents and faculty to view our lunch menu, order, prepay and manage their lunches online.

IMPORTANT: DO NOT REGISTER A NEW ACCOUNT OR PLACE ORDERS UNTIL 8/1/22 OR AFTER.
SEPTEMBER LUNCH ORDERS ACCEPTED 8/1-8/21 11:59 PM ONLY.
THE LUNCHES DO NOT INCLUDE A BEVERAGE.
REGULAR ORDER LUNCH \$8.25 EXTRA ENTRÉE \$3.50
QUICK PICK OPTION ALLOWS YOU TO EASILY ORDER LUNCHES FOR THE ENTIRE MONTH

NEW USERS – DO NOT CREATE A NEW ACCOUNT UNTIL 8/1 OR AFTER.

1. Go to: **HTTPS://MAINANDMARKET.BOONLI.COM** - (please bookmark this page)
2. Create an Account: Password is: **ROADRUNNER52**, add account, profile(s) information
3. Sign In with your username & password
4. To begin ordering, select your menu from the Home page and click on the calendar date.

TECHNICAL SUPPORT If you need assistance **registering, navigating, or placing an order online** using the **BOONLI Online Ordering System**, email support@boonli.com or call 1-800-381-6511, ext. 1, Mon-Fri, 11 a.m. – 8 p.m. EST.

LUNCH PROGRAM QUESTIONS For questions regarding **Food or Policy, including Missed/Late Orders, Credits, and Changes/Cancellations**, please email lunchprogram@mainandmarket.com

ORDERING SCHEDULE

September Orders begin delivering on Thursday, 9/1 and may be placed from **8/1-8/21**
October- June Orders: May be placed until the **15th of the prior month**

PAYMENT INFORMATION Payment accepted by Credit or Debit Card using Visa, MasterCard, or Discover. Please be sure to complete the check-out process when placing an order. **Do not close your browser prior to receiving the confirmation display, as your order may be interrupted and not fully processed.** Items left in your Shopping Cart will not be processed, and your order will not be placed. **You may print, screenshot or save your personalized order by clicking on “Print Order” in the Navigation Bar.** **MINIMUM ORDER FEE:** A minimum \$10.00 order is required for new or changed orders. A \$1.00 processing fee will be charged for orders under the \$10 minimum order fee.

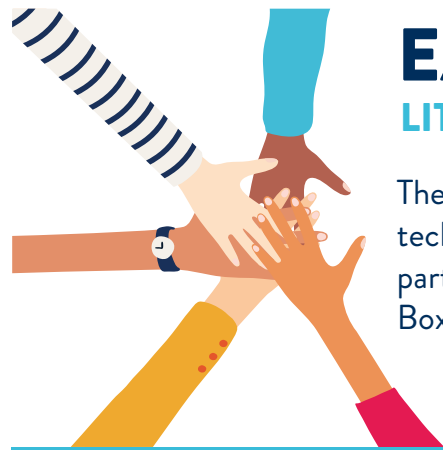

EARN CASH FOR YOUR SCHOOL

LITTLE BY LITTLE WE CAN MAKE A BIG DIFFERENCE.

The Box Tops mobile app uses state-of-the-art technology to scan your store receipt, find participating products and instantly add Box Tops to your school's earnings online.

LOOK
FOR THE
LABEL:



HERE'S HOW IT WORKS:



BUY BOX TOPS PRODUCTS

You can find Box Tops on hundreds of products throughout the store.

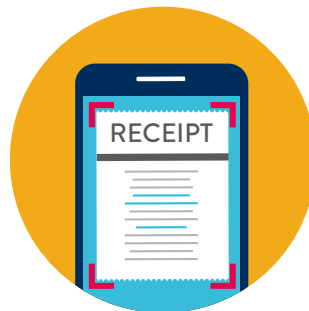

SCAN YOUR RECEIPT

Use the app to snap a photo of your receipt within 14 days of purchase.



EARN CASH FOR YOUR SCHOOL

Box Tops earnings are identified and automatically updated online.

SHOPPING FOR GROCERIES ONLINE?

You can still earn Box Tops for your school with your e-receipt!

See how at [BTFE.com/emailgroceryreceipts](https://www.btfef.com/emailgroceryreceipts)

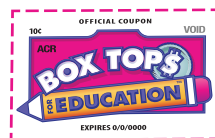

BOX TOPS CLIPS

You may occasionally find an old Box Tops clip on packages in stores. **You can still clip them and send them to school**, as long as each clip has a valid expiration date.

SEE PRODUCTS & LEARN MORE ABOUT
THE BOX TOPS APP AT [BTFE.COM](https://www.btfef.com)

DON'T HAVE THE BOX TOPS
APP YET? DOWNLOAD IT NOW:





LOOK FOR BOX TOPS ON HUNDREDS OF PRODUCTS!

For the most current list of products, visit BTFE.com

THE ALL-NEW BOX TOPS IS HERE!
DOWNLOAD THE APP:



CLIP: Traditional Box Tops clips are being phased out of production, but you can still send unexpired clips to school. Every valid Box Tops clip is worth 10¢.



SCAN: If you see this label, **do not send it to school.** Use the new Box Tops app to scan your store receipt within 14 days of purchase. The app will find participating products and instantly add Box Tops to your school's earnings online.

NEW PRODUCTS

- Betty Crocker™ Cinnamon Toast Crunch™ Cake Mix
- Betty Crocker™ Cinnamon Toast Crunch™ Coffee Cake Mix
- Betty Crocker™ Cinnamon Toast Crunch™ Cookie Mix
- Betty Crocker™ Cinnamon Toast Crunch™ Frosting
- Betty Crocker™ Dunkaroos Cookie Mix
- Betty Crocker™ Dunkaroos Frosting
- Betty Crocker™ Dunkaroos Pancake Kit
- Chex™ Mix Bars
- CinnaGraham Toast Crunch™
- Cinnamon Toast Crunch™ Pancake Kit
- Lucky Charms™ Pancake Kit
- Old El Paso Tortilla Pockets
- PJ Masks Midnight Berry Cereal
- Reese's Puffs Cluster Crunch
- Strawberry Banana Cheerios
- Pillsbury™ Shape Lisa Frank Sugar Cookie Dough
- Progresso Soup Mix

BEVERAGES

- Nestlé® Pure Life® Fruity Water Apple 6.75 oz 8-Pack*
- Nestlé® Pure Life® Fruity Water Watermelon 6.75 oz 8-Pack*
- Nestlé® Pure Life® Fruity Water Tropical Twist 6.75 oz 8-Pack*
- Nestlé® Pure Life® Water .5-Liter 24, 28, 32, 35-Packs*
- Nestlé® Pure Life® Water 8 oz. 6, 12, 24 & 56-Packs**
- Nestlé® Pure Life® Water 11.15 oz, 6-Pack*

MEALS & SIDES

- Annie's® Condiments
- Annie's® Dressings
- Annie's® Mac & Cheese
- Annie's® One Pot Pasta
- Annie's® Soup
- Betty Crocker™ Pizza Crust Mix

- Chicken Helper™
- EPIC™ Animal Fats
- EPIC™ Bone Broth
- Hamburger Helper™
- Muir Glen Pasta Sauce
- Muir Glen Salsa
- Muir Glen Tomatoes & Tomato Products
- Progresso Artichokes
- Progresso Beans
- Progresso Bread Crumbs & Panko
- Progresso Broth
- Progresso Clam Sauce
- Progresso Soup
- Progresso Soup Mix
- Progresso Vinegars
- Old El Paso™ Beans
- Old El Paso™ Burrito Bowl Kit
- Old El Paso™ Rice
- Old El Paso™ Taco Kit
- Old El Paso™ Tortilla Pockets
- Old El Paso™ Tortillas
- Old El Paso™ Shells
- Old El Paso™ Squeeze Sauces
- Tuna Helper™

SNACKS

- Annie's® Bunny Cookies
- Annie's® Bunny Grahams
- Annie's® Cheddar Bunnies
- Annie's® Cheddar Squares
- Annie's® Cookies
- Annie's® Crackers
- Annie's® Fruit Snacks
- Annie's® Granola Bars
- Annie's® Popcorn
- Annie's® Snack Bars
- Annie's® Snack Mix
- Bugles™
- Cascadian Farm™ Granola
- Cascadian Farm™ Granola Bars
- Cascadian Farm™ Protein Bars
- Cereal Treat Bars
- Chex™ Mix
- Chex™ Mix Bars
- Cinnamon Toast Crunch™ Popcorn 7oz
- Cocoa Puffs™ Popcorn
- EPIC™ Bars

- EPIC™ Bites
- EPIC™ Bits
- EPIC™ Chicken Crisps
- EPIC™ Pork Skins
- EPIC™ Snack Strips
- Fiber One™ Bars
- Fiber One™ Brownies
- Fiber One™ Cheesecake Bars
- Fiber One™ Cookies
- Food Should Taste Good™ Chips
- Fruit by the Foot™
- Fruit Roll-Ups™
- Gardetto's™
- General Mills™ Fruit Snacks
- Gushers™
- LÄRABAR™ Kid
- LÄRABAR™ Minis Multipack
- LÄRABAR™ Original Multipack
- LÄRABAR™ Protein Multipack
- Lucky Charms™ Soft Baked Bars
- Mott's® Fruit Snacks
- Nature Valley™ Bars (Multipacks only)
- Nature Valley™ Biscuits
- Nature Valley™ Bites
- Nature Valley™ Granola Cups
- Nature Valley™ Snack Mix
- Nature Valley™ Squares
- Pillsbury™ Soft Baked Cookies

CEREAL & BREAKFAST

*Bagged cereals do not participate

- Ancient Grains Cheerios™
- Annie's® Cereal
- Annie's® Toaster Pastries
- Apple Cinnamon Cheerios™
- Apple Cinnamon Chex™
- Apple Cinnamon Toast Crunch™
- Banana Nut Cheerios™
- Basic 4™ Cereal
- Betty Crocker™ Dunkaroos Pancake Kit
- Betty Crocker™ Pancake Mix
- Big G Cereal Breakfast Pack (8 Pouches)
- Berry Berry Kix™
- Birthday Cake Cookie Crisp™
- Blueberry Cheerios™
- Blueberry Chex™
- Blueberry Toast Crunch™
- Boo Berry™
- Cascadian Farm Cereal™
- Cheerios™
- Cheerios™ Oat Crunch Cinnamon
- Chocolate Cheerios™
- Chocolate Chex™
- Chocolate Lucky Charms™
- Chocolate Peanut Butter Cheerios™
- Chocolate Peanut Butter Chex™
- Chocolate Strawberry Cheerios™
- Chocolate Toast Crunch™
- CinnaGraham Toast Crunch™
- Cinnamon Chex™
- Cinnamon Toast Crunch™
- Cinnamon Toast Crunch™ Chocolate Churros
- Cinnamon Toast Crunch™ Churros
- Cinnamon Toast Crunch™ Pancake Kit
- Cinnamon Toast Crunch™ Shreds
- Cocoa Puffs™ Cereal
- Cookie Crisp™ Cereal
- Corn Chex™ Cereal
- Count Chocula™
- Dippin Dots™ Cereal
- Drumstick™ Cereal
- Dulce de Leche Toast Crunch™
- Dunkaroos™ Cereal
- Elf Cereal
- Fiber One™ Cereal
- Fillows™ Cereal
- Franken Berry™
- French Toast Crunch™
- Frosted Cheerios™
- Frosted Lucky Charms™
- Fruity Cheerios™
- Girl Scouts™ Cereal
- Golden Grahams™
- Hershey's™ Cereal
- Honey Kix™
- Honey Nut Cheerios™
- Honey Nut Cheerios™ Crunch
- Honey Nut Chex™
- Kix™ Cereal
- Lucky Charms™
- Lucky Charms™ Marshmallow Clusters
- Lucky Charms™ Pancake Kit
- Maple Cheerios™

*Not General Mills products.



LOOK FOR BOX TOPS ON HUNDREDS OF PRODUCTS!

For the most current list of products, visit BTFE.com

THE ALL-NEW BOX TOPS IS HERE!
DOWNLOAD THE APP:



CLIP: Traditional Box Tops clips are being phased out of production, but you can still send unexpired clips to school. Every valid Box Tops clip is worth 10¢.



SCAN: If you see this label, **do not send it to school.** Use the new Box Tops app to scan your store receipt within 14 days of purchase. The app will find participating products and instantly add Box Tops to your school's earnings online.

- Mermaid Cereal
- Multigrain Cheerios™
- Nature Valley™ Cereal
- Nature Valley™ Granola
- Oatmeal Crisp™ Cereal
- Peach Cheerios™
- Peanut Butter Chex™
- Peanut Butter Chocolate Shreds™ Cereal
- Pokemon™ Cereal
- Protein Cheerios™ Oat & Honey
- Pumpkin Spice Cheerios™
- Raisin Nut Bran™
- Reese's Puffs™
- Remix! Cereal Snack Mix
- Rice Chex™
- Sesame Street™ Cereal
- Star Wars™ Cereal
- Strawberry Banana Cheerios™
- Strawberry Toast Crunch™
- Sugar Cookie Toast Crunch™
- Sugar Cookie Toast Crunch™ Treat Bars
- Swiss Miss Cocoa Puffs Hot Cocoa Cereal
- Toasted Coconut Cheerios™
- Total™ Cereal
- Trix™ Cereal
- Vanilla Chex™
- Very Berry Cheerios™
- Wheat Chex™
- Wheaties™

SCHOOL & OFFICE SUPPLIES

- Paper Mate® Arrowhead® Erasers*
- Paper Mate® Clearpoint® Mechanical Pencils*
- Paper Mate® Colored Pencils*
- Paper Mate® Comfortmate Ultra™*
- Paper Mate® Correction Pens*
- Paper Mate® DryLine® Products*
- Paper Mate® Eagle® Pens*
- Paper Mate® Eraser Mate®*
- Paper Mate® Expressions® Erasers*
- Paper Mate® Flair® Felt Tip Pens*
- Paper Mate® Flexgrip® Elite*

- Paper Mate® Flexgrip® Ultra*
- Paper Mate® Gel Pens*
- Paper Mate® Flexgrip® RT*
- Paper Mate® Handwriting*
- Paper Mate® Holiday*
- Paper Mate® Infinite Lead*
- Paper Mate® Inkjoy® Ballpoint Pens*
- Paper Mate® Inkjoy® Gel Pens*
- Paper Mate® Inkjoy® Stylus 2-in-1*
- Paper Mate® Lead Refills*
- Paper Mate® Liquid Flair®*
- Paper Mate® Liquid Paper® Fast Dry*
- Paper Mate® Markers*
- Paper Mate® Mirado® Woodcase Pencils*
- Paper Mate® Pens*
- Paper Mate® Pink Pearl® & White Pearl® Erasers*
- Paper Mate® Profile®*
- Paper Mate® Profile® Elite*
- Paper Mate® Quick Flip™*
- Paper Mate® Sharpwriter® Mechanical Pencils*
- Paper Mate® Speederase*
- Paper Mate® Write Bros. Pens*
- Paper Mate® Write Bros. Mechanical Pencils*

BAKING

- Annie's® Biscuits
- Annie's® Cinnamon Rolls
- Annie's® Cookies
- Annie's® Crescents
- Annie's® Dry Baking Mix
- Annie's® Dry Brownie Mix
- Annie's® Dry Cake Mix
- Annie's® Dry Cookie Mix
- Select Bisquick™ products sold at Club or Warehouse
- Betty Crocker™ Brittle Mix
- Betty Crocker™ Brownie Mix
- Betty Crocker™ Cake Mix
- Betty Crocker™ Cookie Cups
- Betty Crocker™ Cookie Mix
- Betty Crocker™ Cookie, Cupcake & Kid Fun Kits
- Betty Crocker™ Dessert Bar Mix
- Betty Crocker™ Frosting

- Betty Crocker™ Frosting Mix
- Betty Crocker™ Gluten Free Flour
- Betty Crocker™ Kid Fun Kits
- Betty Crocker™ Muffin Mix
- Betty Crocker™ Mug Treats
- Betty Crocker™ No-Bake Cookie Dough
- Betty Crocker™ Oat-Tastic Baking Mix
- Betty Crocker™ Pie Crust Mix
- Immaculate® Biscuits
- Immaculate® Cinnamon Rolls
- Immaculate® Cookies
- Immaculate® Crescents
- Immaculate® Pie Crust
- Pillsbury™ Birthday Cake Bars 6ct
- Pillsbury™ Chocolate Fudge Brownies 6ct
- Pillsbury™ Grands!™ Refrigerated Biscuits
- Pillsbury™ Pull-Apart Kit
- Pillsbury™ Refrigerated Biscuits
- Pillsbury™ Refrigerated Breadsticks
- Pillsbury™ Refrigerated Brownies
- Pillsbury™ Refrigerated Cinnamon Rolls
- Pillsbury™ Refrigerated Cookie Dough
- Pillsbury™ Refrigerated Crescents
- Pillsbury™ Refrigerated French Bread
- Pillsbury™ Refrigerated Pie Crust
- Pillsbury™ Refrigerated Pizza
- Pillsbury™ Refrigerated Shape Cookies

FROZEN

- Annie's® Bagel Pizzas
- Annie's® Pizza Bagels
- Annie's® Pizza Poppers
- Cinnamon Toast Crunch™ Bites
- Pillsbury™ Mini Cinnis
- Pillsbury™ Pancakes
- Pillsbury™ Toaster Scambles
- Pillsbury™ Toaster Strudel
- Totino's™ Party Pizza (4-pack only)
- Totino's™ Pizza Rolls

REFRIGERATED & DAIRY

- Mountain High™ Yoghurt
- Old El Paso™ Crema Mexicana
- Old El Paso™ Enchilada Sauces
- Old El Paso™ Shredded Cheese
- Old El Paso™ Squeeze Sauces
- Oui™ Multipack
- Yoplait® 32oz Tubs
- Yoplait® Go-GURT® Yogurt
- Yoplait® Go-Gurt® Dunkers
- Yoplait® Kid
- Yoplait® Multipack
- Yoplait® Single Cups (Purchased in Increments of 5)

HOUSEHOLD CLEANING

- Select Lysol® Disinfectant Spray*
- Select Lysol® Disinfecting Wipes*
- Select Lysol® Laundry Sanitizers*
- Select Lysol® Toilet Bowl Cleaner*

CLIP-ONLY PRODUCTS

A few brands have opted not to participate in the digital program; however, you can still find Box Tops clips on these products during the packaging transition. Be sure to send them to your school before they expire.

- Betty Crocker™ Suddenly Salad
- Betty Crocker™ Suddenly Potatoes
- Select Bisquick™ Products
- Cascadian Farm™ Frozen Fruit
- Cascadian Farm™ Frozen Vegetables
- Select Finish® Products
- Select Hefty® Products
- Select Kleenex® Products
- Old El Paso™ Seasonings
- Old El Paso™ Enchilada Sauces
- Pillsbury™ Frozen Biscuits
- Select Reynolds® Products
- Select Scott® Products
- Totino's™ Single Serve Pizza
- Select Ziploc® Products

*Not General Mills products.



Advancement Committee

Volunteer Opportunities

Have professional experience or interest in marketing, events, fundraising, or social media? Join an Advancement Committee work group to fulfill your service hours! For information, contact Carrie Hilmer in the Advancement Office at c.hilmer@mssladeschool.com

<p>Enrollment/Recruitment</p> <ul style="list-style-type: none"> • Enrollment Lead: Coordinate activities of the Enrollment sub-committee and report on activities at committee meetings. • 5 members total 	<p>Assist in planning/executing enrollment events (Open House, PreK/K & /Middle School Nights); Evaluating results from events to inform future planning; Evaluating enrollment collateral; Implementing processes to enhance the new students & their families</p>
<p>Development</p> <ul style="list-style-type: none"> • Development Lead: Coordinate activities of the Development sub-committee and report on activities at committee meetings. • 4 members total 	<p>Assist in the planning and execution of the Annual Fund campaign & donor recognition activities; Help increase number of annual fund donors; Identify and leverage corporate giving opportunities; Research grant opportunities, prospect lists and strategies</p>
<p>Marketing</p> <ul style="list-style-type: none"> • Marketing Lead: Coordinate activities of the Marketing sub-committee and report on activities at committee meetings. • 9 members total; specific “work from home” roles: Online Calendar Publisher, Parish Liaison, Newsletter Editor 	<p>Planning/executing promotional opportunities for enrollment and development activities and events. Opportunities include but are limited to internal communications, community outreach, and social media and online promotions</p>
<p>Alumni Relations Sub-Committee</p> <ul style="list-style-type: none"> • Alumni Lead: Coordinate activities of the Alumni sub-committee and report on activities at committee meetings. • 4 members total 	<p>Produce and amplify MSCS’s social media content; Serve as photo/videographer for the school’s online platforms and marketing.</p>
<p>Research Sub-Committee</p> <ul style="list-style-type: none"> • Research Lead: Coordinate activities of the Research sub-committee and report on activities at committee meetings. • 3 members total 	<p>Regularly benchmark MSCS against area schools; Identify/compile listings of local daycares/preschools & directors receptive to information sharing; Identify events/experiences at Catholic schools across the country that MSCS can replicate</p>