



# WEEKLY UPDATE

MONSIGNOR SLADE CATHOLIC SCHOOL

120 Dorsey Road · Glen Burnie, Maryland 21061 · 410-766-7130

## Next week's calendar:

**Sunday, 3/03/19**—Knights of Columbus Bingo, 12-5 p.m., Cafeteria

**Monday, 3/04/19**—Professional Day, SCHOOL CLOSED

**Wednesday, 3/06/19**—Ash Wednesday, In-school Mass; Slade Night at Italia's Corner Café, 4-9 p.m.

**Friday, 3/08/19**—Trimester 2 ends



*You have two hands. One to help yourself, the second to help others.*

~Audrey Hepburn



Super Slades  
Week of 3/04/19-3/08/19

John Munoz—Hard Work  
Kaydence Graulich—Hard Work  
Buck Rogers—Hard Work  
Navi Metcalfe—Self-knowledge  
Justin Moss—Hard Work  
Payton Chamberlain—Hard Work

Volume 2, Issue 28

March 1, 2019

## Important News and Notes:

**From the School Counselor's Office:** There have been recent reports in nearly every major news channel about "Momo." To respond to this, the National Online Safety Commission has created a balanced guide, which provides parents and caregivers with information to help. I encourage parents and caregivers to read this guide (found at the end of this weekly update), which includes tips to better monitor online activity and have meaningful conversations with their children about online safety. I will be available to speak with any members of the Monsignor Slade community who have questions or concerns about the impact of Momo on their child.

**Cafeteria Notes:** We are happy to announce that we will be selling ice cream novelties in the cafeteria for \$1.50 each. There will be a variety of Blue Bunny and Glenview Farms frozen novelties available for sale each day, such as ice cream sandwiches, ice cream cups, popsicles, fudge pops, etc. We will not sell any products that contain nuts. Items available each day will vary. Unfortunately, ice cream products cannot be ordered online because variety and availability will vary from week-to-week. We are excited to add these items to our product line.

**The Home and School Association (HASA) is continuing work on our Spring Fundraiser** where we will "Go Back to the 80's." If interested in volunteering, please contact Kerry McDaniel at 443-514-8696 or [kklmcd5@yahoo.com](mailto:kklmcd5@yahoo.com).

To get in the spirit of the event, let's test our 80's knowledge with this week's trivia question.

What is MacGyver's first name? Bonus question, What is MacGyver's most used item? *Answers on page 2.*

## Advancement Announcements:

### Enrollment:

Re-registration has closed. The re-registration deadline for current students was February 28th. If you have not completed the *Intent to Enroll* form, Mrs. Buchanan will reach out to you in the coming weeks to inquire about your student's return. Late re-registration will incur a fee of \$100 per student. Please log into your parent portal on SchoolAdmin to complete the *Intent to Enroll* form today. For questions or concerns, call 410-766-7130 to speak to Mrs. Buchanan, Registrar, or Mrs. Hilmer, Advancement Director.

Middle School Information Night will be held on March 28, 2019. Please consider encouraging any friends and neighbors with students entering 6th - 8th grade to attend. They can RSVP at [bit.ly/sladeadmissionsevents](http://bit.ly/sladeadmissionsevents)

## Advancement Announcements (continued):

### Development:

Thank you! Thank you! March Madness donations have been rolling in even before the start of March. Your commitment to our efforts and Monsignor Slade is energizing! Initial participation totals will be announced at the first March prayer service. Progress can be tracked on our March Madness art installation near the cafeteria, too. Every Slade family can help ensure we reach 100% participation! During March, families can contribute to the Monsignor Slade Annual Fund in honor of their enrolled students. Every donation, no matter the size, will help us to reach 100%! Return your orange flyer; the clip-off should be returned with a gift of your choosing, then if a donation is made, your student(s) can write their first and last name on the basketball provided. The basketball, clip-off and donation (placed in an envelope addressed to Mrs. Hilmer) should be returned to the Advancement Office. You can make a difference! Help us to be #allin #100Slade!

Did you know? When non-profit organizations can show 100% participation of current families, faculty, and staff in their annual fund, they are more likely to be considered for grants?

The Monsignor Slade Annual Fund helps us to continue to develop new and exciting educational opportunities for your Slade students. Please consider sharing our giving link with family members, or friends who might support your child's Catholic education. If you know Monsignor Slade alumni, share with them, too! Every dollar makes a difference as we strive toward our goal. [bit.ly/SupportSlade](http://bit.ly/SupportSlade)

### Alumni:

Seeking alumni stories! Please share a personal update or a favorite story about Monsignor Slade. [bit.ly/SladeAlumni](http://bit.ly/SladeAlumni)

Volunteers from the Class of 2015 are needed! A reunion for your graduating class at Monsignor Slade will be held on April 5th. Contact Mrs. Hilmer, if you would like to spread the word! [c.hilmer@mssladeschool.com](mailto:c.hilmer@mssladeschool.com)

### Miscellaneous:

Need service hours? Do you enjoy writing, graphic design, taking photos, or doing online research? Consider joining the Advancement Committee and, if interested, e-mail Mrs. Hilmer! We have four meetings remaining, which means you would earn four service hours!

---

## Home and School Happenings:

**Candy Sale**—As you know, the candy sale was extended until Tuesday, March 5th. Please continue to sell those candy bars over the long weekend. All money must be turned in by March 5th to qualify for the out of uniform day. We are also happy to report that we have our sixth and seventh golden ticket winners. Sixth graders Andrew Bowman and Abigail Conlon were both lucky winners of a one-pound chocolate bar. There are still three golden tickets remaining. Keep selling those candy bars for your chance to win! It's still a close race for the top three candy sellers!! Top prize winners will be announced next week. Stay tuned!



Visit us on the Web!  
www.msladeschool.com

## Home and School Happenings (continued):

Our **Bags & Bling Bingo** was very successful and everyone enjoyed themselves. Thank you to everyone who supported the event by purchasing tickets, donating door prizes, baking, and working on bingo night.

### Answer to 80s trivia question from page 1:

Angus. Angus “Mac” MacGyver was played by Richard Dean Anderson. His first name remained a mystery until the seventh season. Whenever he was asked about his first name, he would say he dislikes his first name and change the subject. In the final season, his first name is revealed when he is knocked unconscious and hallucinates, meeting a 7<sup>th</sup> century man named Angus M’Iver and admitting they share their first name. It is again revealed in the series finale, which introduced his son as having the middle name Angus. MacGyver premiered in 1985 and was rebooted in 2016.



Bonus question - The Swiss Army Knife. In addition, he often carried a roll of duct tape in his back pocket, flattened out to make it fit.



**Prayer for the Beginning of Lent**  
**Jesus, beloved friend,**  
**you call us to a season of growth and**  
**repentance.**  
**You have high hopes for us; may we not**  
**disappoint you.**  
**May we see your face ahead of us,**  
**beaming at the end of our Lenten**  
**journey.**  
**Give us strength and energy to run**  
**toward you during this season.**  
**Give us integrity and generosity in each**  
**new challenge.**  
**We ask this of you who live and reign**  
**with God the Father**  
**in the unity of the Holy Spirit, one God,**  
**for ever and ever. Amen**



### Mission Statement

The mission of Monsignor Slade Catholic School is to promote Catholic faith and intellectual development in our students. We do this by teaching about and modeling the precepts of the Catholic faith, as well as challenging our students with a rigorous course of study. We do this so that they will use their faith, knowledge, and skills to shape their futures positively and work for the benefit of the whole society.

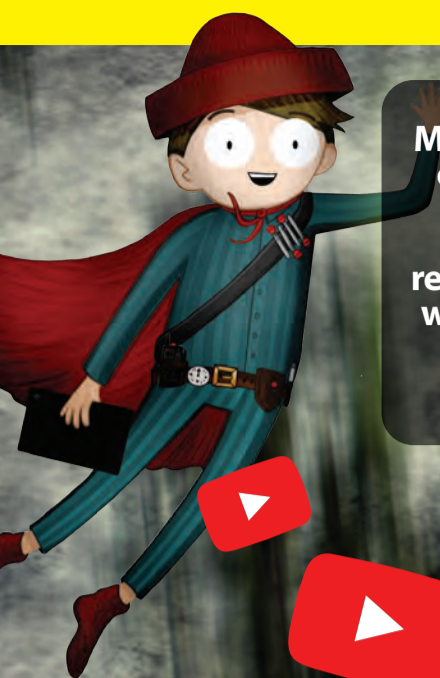

Momo is a sinister 'challenge' that has been around for some time. It has recently resurfaced and once again has come to the attention of schools and children across the country. Dubbed the 'suicide killer game', Momo has been heavily linked with apps such as Facebook, WhatsApp, YouTube, and most recently (and most worryingly)... YouTube Kids. The scary doll-like figure reportedly sends graphic violent images, and asks users to partake in dangerous challenges like waking up at random hours and has even been associated with self-harm. It has been reported that the 'Momo' figure was originally created as a sculpture and featured in an art gallery in Tokyo and unrelated to the 'Momo' challenge we are hearing about in the media.



# What parents need to know about **MOMO**



## CHILDREN'S VIDEOS BEING 'HIJACKED'

There have been recent reports that some seemingly innocent videos on YouTube and YouTube Kids (such as 'surprise eggs', unboxing videos and Minecraft videos) have been edited by unknown sources to include violence provoking and/or other inappropriate content. Even though YouTube monitor and remove videos that include inappropriate content, clips can be uploaded and viewed thousands of times before they get reported and removed. As a parent, it's difficult to spot these videos as the harmful content doesn't appear until partway through the video.

## DISTRESSING FOR CHILDREN

Popular YouTubers and other accounts have been uploading reaction videos, showing their experience of the MOMO challenge. Some of the videos include a disclosure message warning that the content may be "inappropriate or offensive to some audiences" and that "viewer discretion is advised" but these videos are still easily accessed by clicking 'I understand and wish to proceed'. The image of the 'Momo' character can be deeply distressing to children and young people and it's important to note that it may slip through parental settings and filters.

## SUGGESTED VIDEOS ON YOUTUBE

Video apps such as YouTube include an 'up next' feature which automatically starts playing another video based on the video just watched. Due to YouTube's algorithm, users are shown 'suggested videos' that they may be interested in. The thumbnails used on suggested videos are purposefully created in a way to encourage viewers to click them. During our research, we found that when watching one Momo related video, we were shown countless other Momo themed videos and other scary content which would be age-inappropriate for children under 18.



**National  
Online  
Safety**

# Top Tips for Parents

## TELL THEM IT'S NOT REAL

Just like any urban legend or horror story, the concept can be quite frightening and distressing for young people. Whilst this may seem obvious, it's important for you to reiterate to your child that Momo is not a real person and cannot directly harm them! Also, tell your child to not go openly searching for this content online as it may only cause more distress.

### BE PRESENT

It's important for you, as a parent or carer, to be present while your children are online. This will give you a greater understanding of what they are doing on their devices, as well as providing you with the opportunity to discuss, support and stop certain activities that your child may be involved in. As the nature of each task become progressively worse it's also important to recognise any changes in your child's behaviour.

### TALK REGULARLY WITH YOUR CHILD

As well as monitoring your child's activity, it's important for you discuss it with them too. Not only will this give you an understanding of their online actions, but those honest and frequent conversations will encourage your child to feel confident to discuss issues and concerns they may have related to the online world.

## DEVICE SETTINGS & PARENTAL CONTROLS

Ensure that you set up parental controls for your devices at home. This will help to restrict the types of content that your child can view, as well as help you to monitor their activity. In addition to this, it's vital that you are aware of your device and account settings to ensure your child's utmost safety. For example, on YouTube you can turn off 'suggested auto-play' on videos to stop your child from viewing content that they have not directly selected.

### PEER PRESSURE

Trends and viral challenges can be tempting for children to take part in; no matter how dangerous or scary they seem. Make sure you talk to your child about how they shouldn't succumb to peer pressure and do anything they are not comfortable with, online or offline. If they are unsure, encourage them to talk to you or another trusted adult.

### REAL OR HOAX?

As a parent it is natural to feel worried about certain things you see online that may be harmful to your child. However, not everything you see online is true. Check the validity of the source and be mindful of what you share as it may only cause more worry.

## REPORT & BLOCK

You can't always rely on parental controls to block distressing or harmful material. People find ways around a platform's algorithm in order to share and promote this type of material. Due to this, we advise that you flag and report any material you deem to be inappropriate or harmful as soon as you come across it. You should also block the account/content to prevent your child from viewing it. Also encourage your child to record/screenshot any content they feel could be malicious to provide evidence in order to escalate the issue to the appropriate channels.

## FURTHER SUPPORT

Speak to the safeguarding lead within your child's school should you have any concerns regarding your child's online activity or malicious content that could affect them.

If your child sees something distressing, it is important that they know where to go to seek help and who their trusted adults are. They could also contact Childline where a trained counsellor will listen to anything that's worrying them.

The Childline phone number is 0800 1111.



# Fundraising WHILE YOU Shop<sup>®</sup>



Stop selling and start earning! Scrip fundraising is a no-selling program that allows families to raise money for their non-profit organization (NPO). Scrip is just another way to pay for everyday purchases using gift cards in place of cash, checks, and credit cards.

You purchase gift cards from your organization at face value, and your coordinator orders those cards from Great Lakes Scrip Center at a reduced price. The difference is an instant rebate for your organization. It's really that simple!

When you use scrip gift cards at your favorite retailers, you're fundraising while you shop. Great Lakes Scrip Center offers more than 700 of the country's biggest retailers, including grocery, department stores, gas stations, restaurants, hotels, home improvement, and more. Just by using scrip to pay for your normal weekly purchases, you can easily raise \$500 or more per year. It's time to put your shopping dollars to work!

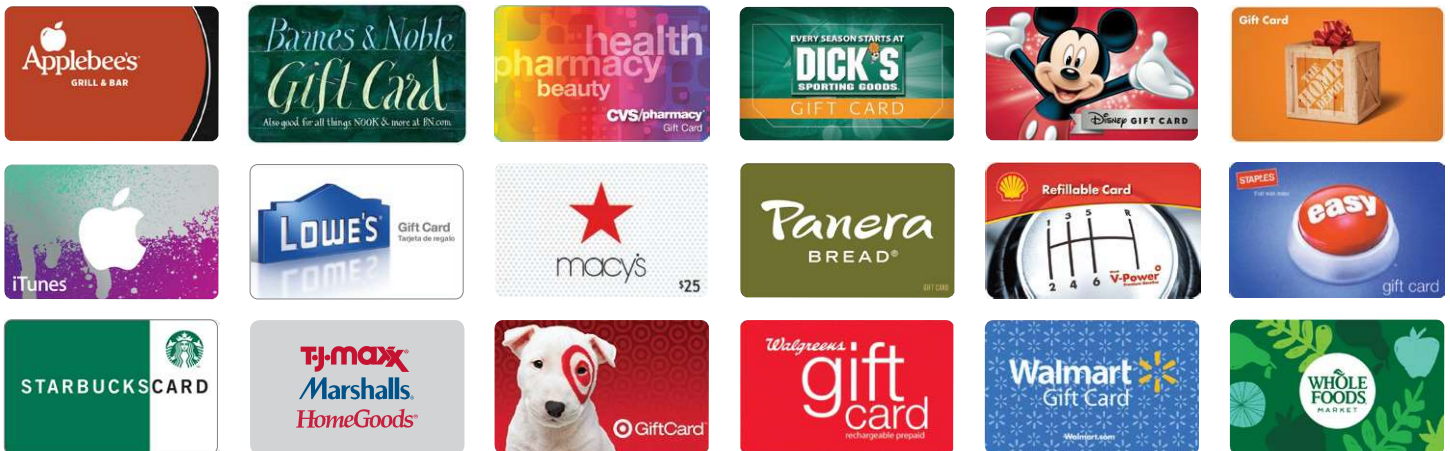

The next order for cards will be placed on Monday March 4, 2019; please have any orders and checks in by then.

For any questions please contact Jonathan at [mscs.scrips@gmail.com](mailto:mscs.scrips@gmail.com)

# YEARBOOK ORDER FORM

2018-2019 School Year



**Please find below a clip-off to order your yearbook(s) for the 2018-2019 school year.** If you desire to receive a yearbook for this school year, we must receive an order form with payment.

The cost of the yearbook is \$24.00, and must be paid at the time the book is ordered. If you would like to order a yearbook, please fill in the order form below.

**REMEMBER: Eighth grade students do not need to order a yearbook.** The cost of the yearbook will be included in their graduation fees.

Please send this order form, along with a check made payable to M.S.C.S., in an envelope marked, "Yearbook Order, Attention: Mrs. Kathie Sullivan".

-----  
Please send order to: "Yearbook Order, Attention: Mrs. Kathie Sullivan"

## 2018-2019 YEARBOOK ORDER FORM

I would like to order \_\_\_\_\_ yearbook(s). Each book is \$24.00

*(Please note: Eighth grade students do not need to order a yearbook. The cost of the yearbook is included in the graduation fee.)*

Signature Parent/Guardian: \_\_\_\_\_

Student: \_\_\_\_\_ Homeroom: \_\_\_\_\_  
*please print*

**For more information contact: [sladeacpresident@gmail.com](mailto:sladeacpresident@gmail.com)**

## **Athletic Council Volunteer Opportunities**

### **President**

**Serves a three-year term. Earns all 12 required service hours each year.** Election to be held in March 2019.

Previous Athletic Council experience is **not** necessary. The position requires the incumbent to be organized, diplomatic, and flexible. If you are passionate about our sports program, please consider this leadership role in the organization.

The Duties of the Council President:

- Oversee all sports programs; thus, ensuring that they are being effectively and efficiently managed while adhering to the Slade Athletic Council Policy Guide, Archdiocesan policy, and school policy.
- Provide for consistency in operation among the individual sports programs where applicable.
- Conduct monthly meetings of the Athletic Council as scheduled.
- Prepare and distribute a meeting agenda to all council members prior to each scheduled meeting.
- Cast a vote as an active member of the Council.
- Preside over all budget matters of the Council and submit annual budgets to the school administration.
- Solicit and appoint Participants, in consultation with and approval by the Council.

### **Field Hockey Commissioner**

**Earns all 12 required service hours each year.** Election to be held on or after January 2019.

The Duties of the Commissioner:

- Administer all aspects of the field hockey program to ensure its effective and efficient management while adhering to the Slade Athletic Council Policy Guide, Archdiocesan policy, and school policy.
- Provide for consistency in operation among the individual field hockey teams where applicable.
- Participate in Athletic Council meetings.
- Cast a vote as an active member of the Council.
- Manage all aspects of the Field Hockey program budget, including the submission of annual budgets to the school administration.
- While in season, prepare and submit monthly reports regarding the Field Hockey program to the Athletic Council.
- In case of absence from Council meeting, designate another officer of the Council to submit report.

### **Event Monitor**

**Earns service hours on a per-worked hourly basis.**

- Be stationed at the facility main front door; all entry and non-emergency exits will occur at this door.
- Assist supervising areas locked or otherwise cordoned off from use.
- Supervise persons utilizing AACPS facilities under approved use agreements and ensure participants adhere to regulations related to the approved agreements.
- Notify custodial staff of maintenance requirements, i.e., spills, heating/cooling issues and other facility needs.
- Summon Emergency Personnel via 911 and/or pull the fire alarm in the event of fire, smoke, gas leak, medical emergency, or another similar event.

---

*If you are interested in any of these volunteer opportunities, please contact [sladeacpresident@gmail.com](mailto:sladeacpresident@gmail.com)*

---



**Free!**

# March Mathness

**Pizza!**

**Codebreaking and  
Code-writing**

**Engineering  
Challenges**

**Parent  
Activities**

Open to all 7th and 8th Grade Girls

**Mount de Sales Academy**

**Thursday, March 21**

**6:00-7:30 pm**

Sign-Up Link: <https://www.signupgenius.com/go/4090F4BABAC22A1FD0-mdsa2>



# The Abundance Café at Monsignor Slade Catholic School



## Lunch Menu

Week of March 4, 2019

### *A la Carte Daily Offerings*

#### Hot Entrées\* - Prices Below

Daily Special - Entrée Only \$3.50  
(Unless otherwise noted.)

Chicken Breast Nuggets

5 for \$2.25 ♦ 8 for \$3.00

Chicken Tenders (2) \$2.50

#### Sandwiches & Wraps\*

Half \$2.75 ♦ Whole \$3.50

Turkey & Provolone Wrap

Buffalo Chicken Wrap

Italian Cold Cut & Provolone Sub

Chicken Salad on White or Whole Wheat

Tuna Salad on White or Whole Wheat

#### Entrée Salads\* \$4.00

Chicken Caesar Salad

BBQ Ranch Chicken Salad

#### Sides - Prices Below

Soft Pretzel w/Cheese Dip \$2.75

Fries/Tots/Wedges \$2.00 (1 cup)

Daily Special - Side Only \$.85  
(Unless otherwise noted.)

Garden or Fruit Salad \$1.75

Seasonal Whole Fruit \$.85

String Cheese Stick \$.75

Strawberry or Straw/Banana Yogurt \$.85

Cookie \$.75

Brownie \$1.00

#### Drinks \$0.85

2% White Milk - 8 oz carton

1% Chocolate Milk - 8 oz carton

Water - 8 oz bottle

Lemonade - 8 oz carton

### *\$5.00 Meal Specials*

#### Monday

SCHOOL CLOSED

#### Tuesday

Meatballs in Gravy (8)

A La Carte: 5 for \$2.75 ♦ 8 for \$3.50

Parmesan Noodles

A La Carte: 1/2 cup \$1.25 ♦ 1 cup \$2.00

Steamed Green Beans

Choice of Drink

#### Ash Wednesday

Pancakes (2)

A La Carte \$2.75

Hash Brown Patty

Apple Slices

Choice of Drink

#### Pizza Thursday

Pepperoni or Cheese Pizza (1 slice)

A La Carte: 1 for \$2.00 ♦ 2 for \$3.50

French Fries (1/2 cup)

Pineapple Chunks

Choice of Drink

#### Friday

Cheese Tortellini in Marinara Sauce

Garlic Toast

Sliced Peaches

Choice of Drink

\* Variety offered will vary daily. It's recommended you order online if a particular item is desired.  
Please note that during Lent (March 6 - April 21), items containing meat will not be offered.

# The Abundance Café at Monsignor Slade Catholic School



## Lunch Menu

Week of March 11, 2019

### *A la Carte Daily Offerings*

#### Hot Entrées\* - Prices Below

Daily Special - Entrée Only \$3.50  
(Unless otherwise noted.)

Chicken Breast Nuggets  
5 for \$2.25 ♦ 8 for \$3.00  
Chicken Tenders (2) \$2.50

#### Sandwiches & Wraps\*

Half \$2.75 ♦ Whole \$3.50

Turkey & Provolone Wrap  
Buffalo Chicken Wrap  
Italian Cold Cut & Provolone Sub  
Chicken Salad on White or Whole Wheat  
Tuna Salad on White or Whole Wheat

#### Entrée Salads\* \$4.00

Chicken Caesar Salad  
BBQ Ranch Chicken Salad

#### Sides\* - Prices Below

Soft Pretzel w/Cheese Dip \$2.75  
Fries/Tots/Wedges \$2.00 (1 cup)  
Daily Special - Side Only \$.85  
(Unless otherwise noted.)  
Garden or Fruit Salad \$1.75  
Seasonal Whole Fruit \$.85  
String Cheese Stick \$.75  
Strawberry or Straw/Banana Yogurt \$.85  
Cookie \$.75  
Brownie \$1.00

#### Drinks \$0.85

2% White Milk - 8 oz carton  
1% Chocolate Milk - 8 oz carton  
Water - 8 oz bottle  
Lemonade - 8 oz carton

### *\$5.00 Meal Specials*

#### Monday

Buffalo or BBQ Chicken Bites  
A La Carte: 5 for \$2.75 ♦ 8 for \$3.50  
Tater Tots (1/2 cup)  
Mandarin Oranges  
Choice of Drink

#### Tuesday

Corn Dog Nuggets (8)  
Baby Carrots w/Ranch Dip  
A La Carte \$1.50  
French Fries (1/2 cup)  
Choice of Drink



#### Wednesday

Meatball Sub  
French Fries (1/2 cup)  
Apple Slices  
Choice of Drink

#### Pizza Thursday

Pepperoni or Cheese Pizza (1 slice)  
A La Carte: 1 for \$2.00 ♦ 2 for \$3.50  
French Fries (1/2 cup)  
Pineapple Chunks  
Choice of Drink

#### Friday

Cheese Soft Tacos (2)  
A La Carte: 1 for \$2.25 ♦ 2 for \$3.00  
Salsa Rice  
A La Carte \$1.50  
Clementine  
Choice of Drink

\* Variety offered will vary daily. It's recommended you order online if a particular item is desired.  
Please note that during Lent (March 6 - April 21), items containing meat will not be offered.

# The Abundance Café at Monsignor Slade Catholic School



## Lunch Menu

Week of March 18, 2019

### *A la Carte Daily Offerings*

#### Hot Entrées\* - Prices Below

Daily Special - Entrée Only \$3.50  
(Unless otherwise noted.)

Chicken Breast Nuggets

5 for \$2.25 ♦ 8 for \$3.00

Chicken Tenders (2) \$2.50

#### Sandwiches & Wraps\*

Half \$2.75 ♦ Whole \$3.50

Turkey & Provolone Wrap

Buffalo Chicken Wrap

Italian Cold Cut & Provolone Sub

Chicken Salad on White or Whole Wheat

Tuna Salad on White or Whole Wheat

#### Entrée Salads\* \$4.00

Chicken Caesar Salad

BBQ Ranch Chicken Salad

#### Sides\* - Prices Below

Soft Pretzel w/Cheese Dip \$2.75

Fries/Tots/Wedges \$2.00 (1 cup)

Daily Special - Side Only \$.85  
(Unless otherwise noted.)

Garden or Fruit Salad \$1.75

Seasonal Whole Fruit \$.85

String Cheese Stick \$.75

Strawberry or Straw/Banana Yogurt \$.85

Cookie \$.75

Brownie \$1.00

#### Drinks \$0.85

2% White Milk - 8 oz carton

1% Chocolate Milk - 8 oz carton

Water - 8 oz bottle

Lemonade - 8 oz carton

### *\$5.00 Meal Specials*

#### Monday

All Beef Hot Dog

A La Carte \$2.75

Macaroni & Cheese

A La Carte: 1/2 cup \$1.25 ♦ 1 cup \$2.00

Orange Wedges

Choice of Drink

#### Tuesday

Penne\* & Meatballs in Marinara Sauce

Garlic Toast

Steamed Green Beans

Choice of Drink

\* Gluten-free Penne available with online order.

#### Wednesday

EARLY DISMISSAL - NO LUNCH

#### Pizza Thursday

Pepperoni or Cheese Pizza (1 slice)

A La Carte: 1 for \$2.00 ♦ 2 for \$3.50

French Fries (1/2 cup)

Pineapple Chunks

Choice of Drink

#### Friday

Toasted Cheese Sandwich

French Fries (1/2 cup)

Apple Slices

Choice of Drink

\* Variety offered will vary daily. It's recommended you order online if a particular item is desired.

Please note that during Lent (March 6 - April 21), items containing meat will not be offered.

# The Abundance Café at Monsignor Slade Catholic School



## Lunch Menu

Week of March 25, 2019

### *A la Carte Daily Offerings*

#### Hot Entrées\* - Prices Below

Daily Special - Entrée Only \$3.50  
(Unless otherwise noted.)

Chicken Breast Nuggets  
5 for \$2.25 ♦ 8 for \$3.00  
Chicken Tenders (2) \$2.50

#### Sandwiches & Wraps\*

Half \$2.75 ♦ Whole \$3.50  
Turkey & Provolone Wrap  
Buffalo Chicken Wrap  
Italian Cold Cut & Provolone Sub  
Chicken Salad on White or Whole Wheat  
Tuna Salad on White or Whole Wheat

#### Entrée Salads\* \$4.00

Chicken Caesar Salad  
BBQ Ranch Chicken Salad

#### Sides\* - Prices Below

Soft Pretzel w/Cheese Dip \$2.75  
Fries/Tots/Wedges \$2.00 (1 cup)  
Daily Special - Side Only \$.85  
(Unless otherwise noted.)  
Garden or Fruit Salad \$1.75  
Seasonal Whole Fruit \$.85  
String Cheese Stick \$.75  
Strawberry or Straw/Banana Yogurt \$.85  
Cookie \$.75  
Brownie \$1.00

#### Drinks \$0.85

2% White Milk - 8 oz carton  
1% Chocolate Milk - 8 oz carton  
Water - 8 oz bottle  
Lemonade - 8 oz carton

### *\$5.00 Meal Specials*

#### Monday

Buffalo or BBQ Chicken Bites  
A La Carte: 5 for \$2.75 ♦ 8 for \$3.50  
French Fries (1/2 cup)  
Mandarin Oranges  
Choice of Drink

#### Tuesday

Hamburger or Cheeseburger\*  
Tater Tots (1/2 cup)  
Apple Slices  
Choice of Drink

\* Gluten-free bun available with online order.

#### Wednesday

Chicken Sliders (2)  
A La Carte: 1 for \$2.75 ♦ 2 for \$3.50  
French Fries (1/2 cup)  
Orange Wedges  
Choice of Drink

#### Pizza Thursday

Pepperoni or Cheese Pizza (1 slice)  
A La Carte: 1 for \$2.00 ♦ 2 for \$3.50  
French Fries (1/2 cup)  
Pineapple Chunks  
Choice of Drink

#### Friday

Cheese Tortellini in Marinara Sauce  
Garlic Toast  
Sliced Peaches  
Choice of Drink

\* Variety offered will vary daily. It's recommended you order online if a particular item is desired.

Please note that during Lent (March 6 - April 21), items containing meat will not be offered.

# March 2019

Sun	Mon	Tue	Wed	Thu	Fri	Sat
					1 Student Bake Sale	2
3 BINGO Knights of Columbus Doors open—12:30 p.m. Early Bird—1:00 p.m. Games begin—1:30 p.m.	4 Professional Day SCHOOL CLOSED	5	6 Ash Wednesday In-school Mass  Slade Night at Italia's Corner Café 4-9 p.m.	7	8 Trimester 2 ends	9
10	11 Trimester 3 begins	12	13	14	15 Parent Access opens for Trimester 3	16 HASA Sports Cards & Collectibles Show
	TECH WEEK for Spring Musical					
	Parent Access closes for Trimester 2	Advancement Committee Meeting 6:30 p.m.	HASA Exec. Board Mtg. 6:30 p.m.		Spring Musical	
17 BINGO Knights of Columbus Doors open—12:30 p.m. Early Bird—1:00 p.m. Games begin—1:30 p.m.	18	19	20 Professional Day HALF-DAY, Dismissal 12:15 p.m.  Slade/Spalding Joint Band Concert at ASHS 7 p.m.  Athletic Council, 6:30 p.m.	21	22  Skate Night at Wheels in Odenton 5:45—7:45 p.m.	23
24	25	26	27	28  Middle School Information Night 6:30 p.m.	29 Tuition Assistance out-of-uniform day \$2 per student	30
31						