



WEEKLY UPDATE

MONSIGNOR SLADE CATHOLIC SCHOOL
120 Dorsey Road · Glen Burnie, Maryland 21061 · 410-766-7130

Volume 8, Issue 13

October 21, 2022

Next week's calendar:

Monday, October 24, 2022

- Charlie Brown rehearsal, 2:45-4:00 p.m., Auditorium

Tuesday, October 25, 2022

- Archbishop Spalding Band performance, Grades 6-8, 10:45-11:30 a.m., Auditorium
- Christmas at Slade Committee Meeting, 5:30-7:00 p.m., Room 110

Wednesday, October 26, 2022

- Field Trip, Grade 3, 9:15 a.m.-12 p.m., The Walters Art Museum, Baltimore, Md.
- Cheerleaders Uniform Fitting, 5:30-7:30 p.m., Auditorium
- Spirit Night at Panda Express, Glen Burnie, 11:00 a.m. - 9:00 p.m.

Friday, October 28, 2022

- Tuition Assistance Out-of-Uniform Day, \$2 per student
- Absentee Picture Day by Galeone Photographers
- HASA Trunk or Treat, 6:30-8:00 p.m., Slade parking lot



Super Slades
Week of 10/24/22-10/28/22

Top Row: Ava White, Efrata Jegnow, Lilly-Ann Wolfe, Brynn Brady

Bottom Row: Matthew Lee, Peter Marcic, Abby Anuszewski

Not pictured: Ryan Anuszewski, Raul Cedeno

Important News & Notes:

Revised Enrollment Statement: Preschool enrollment projections for next school year indicate a very limited number of openings in Pre-K2, Pre-K3, and Pre-K4. If you wish to submit an application for a new student entering our Pre-K or any other grade at Monsignor Slade in 2023-2024, please do so ASAP. Applications opened for next year on October 3, 2022. While the sibling relationship is considered during application review, we cannot guarantee enrollment for *all* sibling applicants due to the limited number of seats in each class. This is not to be confused with re-registration for current students. The re-registration process will begin in late November. *Please do not apply for students who are currently enrolled.*

Absentee Picture Day: For those students who were absent on their original picture day in September, Galeone Photographers has scheduled an Absentee Picture Day for **Friday, October 28th**. Please see the attached letter and order form from Galeone Photographers for ordering information. As usual, students having photos taken may come to school out of uniform; additionally, October 28th is a scheduled tuition assistance out-of-uniform day. Please refer to page 46 of the Parent & Student Handbook for current out-of-uniform guidelines. If you have any questions concerning ordering photos, please call the Galeone studio at 410-252-5355.

Grade Level Reminders:

8th Grade Calendar Change: All 8th grade students will be dismissed from school at 11:30 a.m. on November 30, 2022, following the HSPT test. Parents, please mark your calendars with this change and make transportation arrangements for your child.

8th Grade Parents/Guardians: An updated HSPT Boot Camp flyer is attached for any family who might be interested.

Advancement Announcements:

Recruitment

- **Open House:** On **November 11, 2022**, Monsignor Slade will host a Prospective Parent Open from **8:30 a.m.-10:30 a.m.**. Please spread the word on neighborhood websites, with parent groups, on social media, or with friends & relatives using the flyer provided.
- If you would like to volunteer to welcome prospective parents, give tours, or serve in some other capacity, please email Mrs. Hilmer at c.hilmer@mssladeschool.com.
- All volunteers **MUST** be VIRTUS-compliant.

Alumni

- The MSCS Advancement Committee is brainstorming some ideas for a spring alumni event. Any current volunteer, alumnus, or faculty & staff member is welcome to join or provide input for the committee. Please reach out to Mrs. Hilmer to take part.
- **Seeking Anniversary Alumni!** Do you know any Monsignor Slade alumni who graduated during a year ending in three or eight? We would like to feature them in the anniversary year of their graduation. Please share our alumni update link: mssladeschool.com/alumni.

Advancement Announcements (continued):

Advancement & Development

- **Volunteers NEEDED! Photography services:** Seeking volunteer photographers who would like to photograph school events in exchange for service hours. Multiple opportunities available. Please contact Mrs. Hilmer to express interest.
- Order a Slade Tervis cup to share your Slade pride while on the go! Use our [online order form](https://forms.diamondmindinc.com/mssladeschool/tervistumbler) (<https://forms.diamondmindinc.com/mssladeschool/tervistumbler>) to purchase.
- We will be shifting our Spiritwear program to a new vendor. Prior to our first sale, please complete this [short survey](#) to indicate what type of items and designs you or your Slade student(s) would be most interested in purchasing.

HASA Happenings:

Help Wanted!! We are looking for a volunteer to head our Scrip program. Scrip is a program where you purchase gift certificates from national and local retailers - the same gift cards that you would normally purchase in a store - and receive a credit in return (termed a rebate) from your purchase! Each retailer offers a different rebate percentage that will be split between your tuition account and the school for things like technology upgrades, classroom equipment, etc. Gift cards are only offered on a monthly basis, so the time commitment is fairly minimal. If you are interested in learning more about chairing this program, please contact Christina Anuszewski at canuszew@gmail.com.

HASA Spirit Night - Panda Express fundraiser: The next HASA Spirit Night will be held on Wednesday, October 26, 2022, with Panda Express in Glen Burnie. You can order online and pick up your order or you can order in person and dine-in or carry-out. The event will be held from 11 a.m. to 9 p.m. For further information on ordering, please see the flyer attached or use the following link:

<https://www.community-fundraiser.com/fundraiser/events/promotions/2eb76507-247c-32d8-2034-391bc18afc23/en/landing>



Trunk-or-Treat Registration Info: Monsignor Slade invites you to join our 2nd annual Trunk-or-Treat. Consider decorating your trunk with not-so-spooky decorations and give out some candies. You can earn service hours if you decorate a trunk. All participants must be VIRTUS-compliant. You can arrive at 6:00 pm to prepare. Committee members will direct you where to park. Please use the sign-up genius below to reserve your spot for this amazing event.

When: Friday, October 28, 2022

Time: 6:30pm-8:00pm

Where: Monsignor Slade parking lot



Link to sign-up for Trunk-or-Treat:

<https://www.signupgenius.com/go/20F0C4AAAAC2EA7FB6-monsignor2>

Need service hours? The MSCS Trunk-or-Treat event needs your help! A few volunteers are needed to help sign-in participants and direct them to their reserved spaces, as well as helping those who are 'trick-or-treaters only' find spaces in the auxiliary parking areas. All volunteers must be VIRTUS-compliant. If you are interested in earning service hours during this event, please contact Mrs. Nicole Fields at nccfields@gmail.com.

Special Chick-fil-A Lunch Day on November 4th: Slade has partnered with Chick-fil-A to have a special chicken nugget lunch day on Friday, November 4th. If you would like to order for your child(ren), please use the form, which was sent home with students on Thursday, October 13th. We have also attached the form to this update for your convenience.



HASA Happenings (continued):

In addition, volunteers are needed to help with the Chick-fil-a lunch day. Volunteers will earn service hours for their time. We need drivers to pick up the order at the Quarterfield Road location at 10:15 a.m. and lunchtime volunteers to help serve that day. All servers must be VIRTUS-compliant. Servers are needed for all three lunches, beginning at 10:45 a.m. and ending at approximately 12:30 p.m. Note: Drivers can also be lunchtime volunteers if VIRTUS-compliant. Please email andrea.miller1011@gmail.com for questions and/or to volunteer to help.

Christmas at Slade Basket Raffle: Part of the tradition of our annual Christmas at Slade event has been our “theme basket” raffle. We are seeking donations and/or volunteers to help with this portion of our family Christmas celebration. If you are interested in helping to shop for/assemble baskets, please reach out to our basket raffle chairperson, Mrs. Kelly Gibbala, at kellygibala106@gmail.com. See the flyer attached for more information.



Sports Section:

Register Today for Slade Basketball! Don't miss out on the registration window for Slade Basketball! There is something for everyone from PreK4-8th Grade. **Registration is open through October 28th.** Visit www.Sladesports.com for more information and to register. Volunteers are always appreciated as Coaches, Assistant Coaches, or Team Parents; service hours are awarded for each position (must be VIRTUS-compliant)! Contact msladebball@gmail.com with any questions. Looking forward to an awesome winter season!

The Athletic Council needs to fill the following positions for next school year 2023-2024. In particular, we are in need of a **competitive basketball commissioner** for next year!! Please apply now so you can be trained this year by the outgoing commissioner. Voting on all positions will occur in March, so please submit your interest as soon as possible to: SladeACpresident@gmail.com. All positions earn the required 12 service hours per year.

Competitive Basketball Commissioner

Earns all 12 required service hours each year.

The Duties of the Competitive Basketball Commissioner:

- Administer all aspects of the Competitive basketball program to ensure its effective and efficient management while adhering to the Slade Athletic Philosophy and By-laws, Slade Values Code, Archdiocesan policy, County League policy and school policy.
- Provide for consistency in operation among the individual competitive basketball teams where applicable.
- Meet with the county program, schedule teams for games/ practices, open registration in the Sports Engine site, order uniforms and equipment for the program.
- Participate in Athletic Council meetings.
- Cast a vote as an active member of the Council.
- Manage all aspects of the Competitive Basketball program budget, including the submission of annual budgets to the school administration.
- While in season, prepare and submit monthly reports regarding the Competitive Basketball program to the Athletic Council.
- Work with the Intramural/Clinic Basketball Commissioner on shared resources (scheduling of gym time, basketballs etc.).

Sports Section (continued):

MedKit Coordinator

Earns all 12 required service hours each year.

The Duties of the MedKit Coordinator:

- Distribution of medical kits to each sports team in season prior to the start of the first practice.
- Collection of medical kits from each sports team at the end of each season.
- Maintain an inventory of all medical kits in the program and a list of standardized contents and their quantities for each kit and the total program. In the event that a sport should require kit contents more specific or specialized than what is standard issue, the MedKit Coordinator shall provide the items for that particular sport during that season.
- Maintain a list of which kits were distributed to which teams.
- Inventory of all returned kits at the end of each sports season.
- Restock of all kit contents back to standard kit quantities.
- Maintain an operating budget for restocking of kit contents and provide a monthly update on the program during the attendance of the Athletic Council meetings.
- Periodic evaluation of the need for additional items that may be sport specific or additions to the standard item list.
- Work with each sport Commissioner to coordinate basic First Aid training for all coaches and assistant coaches on an annual basis prior to the start of each sports season. *(If the program manager is not able to provide the training first hand then it will require additional resources from personnel capable of providing the specific training).*

Treasurer

Earns all 12 required service hours each year.

The Duties of the Treasurer:

- Attend Athletic Council meetings.
- Participate in Athletic Council meetings, including providing relevant information regarding the registration system during the meeting.
- Be responsible for reconciling all monies received through the Slade Sports registration system against statements and any other relevant financial information.
- Coordinate and work with Council Members to ensure the efficient and effective operation of the registration system.
- In coordination with the Council President, handle the Point of Contact (POC) duties for the registration system and ensure all communications are properly routed to the appropriate person(s) for prompt handling and any issues that may arise are properly handled.
- Ensure completeness of and distribute to each Commissioner all information pertinent to any matter regarding the registration system.
- Periodic evaluation of the registration system, in coordination with Council Members, to identify additional requirements for the registration system and present such findings to the Council for review.

Field Hockey Commissioner

Earns all 12 required service hours each year.

The Duties of the Field Hockey Commissioner:

- Administer all aspects of the field hockey program to ensure its effective and efficient management while adhering to the Slade Athletic Policy Guide, Slade Values Code, Archdiocesan policy and school policy.
- Provide consistent operation among individual field hockey teams where applicable.
- Participate in Athletic Council meetings.

Sports Section (continued):

- Cast a vote as an active member of the council.
- Manage all aspects of the Field Hockey program budget, ordering, uniforms, scheduling.
- While in season, prepare and submit monthly reports regarding Field Hockey to the Athletic Council.

Check out our Slade spirit wear!! All of our sports are available, and we even have Slade Athletics gear for those with multi-sport athletes.

Get your Slade Athletics gear here (see flyer attached for photos of available items):
https://rebelsportsgroup.com/slade_athletics/shop/home

Terrapin Times:



Chessie is settling in nicely and classes have begun to visit her. She is spending a little more time exploring her tank away from the grass. Chessie is a fast and hearty eater and has gained two grams since joining us!



Mission Statement

Rooted in Catholic faith and committed to academic excellence, Monsignor Slade Catholic School is dedicated to forming the whole child to know, love, and be a disciple of Christ.

F. Paul Galeone Photographers

2161 Greenspring Dr ♦ Timonium, MD 21093 ♦ 410-252-5355

Monsignor Slade School

Individual Prepay Photos

Thursday, September 22 and Friday, September 23, 2022

Edu-Care and Grades 1-5

Edu-Care, Pre-K4, Kindergarten and Middle School

FOR ACCOUNTING PURPOSES, EACH STUDENT MUST HAVE A SEPARATE ENVELOPE WITH HIS/HER OWN PAYMENT.
Satisfaction Guaranteed 100% on all Pictures!

Package F 1-5x7 4-wallets	With Retouching <input type="checkbox"/> \$28.00	Package E 2-5x7 4-4x5 8-wallets	With Retouching <input type="checkbox"/> \$34.00	Package D 4-5x7 4-4x5 16-wallets	With Retouching <input type="checkbox"/> \$44.00
	No Retouching <input type="checkbox"/> \$20.00		No Retouching <input type="checkbox"/> \$26.00		No Retouching <input type="checkbox"/> \$36.00
Package C 1-8x10 2-5x7 4-4x5 16-wallets	With Retouching <input type="checkbox"/> \$48.00	Package B 1-8x10 4-5x7 4-4x5 16-wallets	With Retouching <input type="checkbox"/> \$53.00	Package A 2-8x10 4-5x7 4-4x5 16-wallets 1-Digital File	With Retouching <input type="checkbox"/> \$71.00
	No Retouching <input type="checkbox"/> \$40.00		No Retouching <input type="checkbox"/> \$45.00		No Retouching <input type="checkbox"/> \$63.00

A LA CARTE

- "A1" 10x13.....\$23.00
- "A2" 1-8x10.....\$15.00
- "A3" 2-5x7.....\$15.00
- "A4" 16-wallets.....\$18.00
- "A5" 1-Digital Image.....\$30.00
- "A6" 2-Photo Magnets.....\$18.00
- "A7" 1-Magazine Cover....\$20.00
- "A8" 1-Mouse Pad.....\$22.00
- "A9" 1-Fun Pack.....\$20.00
Misc. ruler, tags & Bookmarks with Your Photo
- "A10" 2-Key Chains.....\$20.00
Same pose on both keychains
- "RT" Retouching- Face only-\$10.00
This is an add on item, you must purchase an A LA CARTE item with this option.

*****IMPORTANT*****
Pay Online at www.GaleonePay.com
ORDER FORM MUST BE TURNED IN ON PHOTO DAY

HOW TO ORDER:

1. Check all items ordered
2. Circle Background choice or you will receive "Blue"
3. Attach payment to this form or write your online payment confirmation code or charge info below.
4. Checks payable to F. Paul Galeone Photographers. There is a \$15 fee for all returned checks.

Pay Online - go to www.GaleonePay.com

ONLINE PAYMENT CONFIRMATION CODE #: _____

****Form MUST be turned in on picture day****



Please list all packages or Total amount ordered
 A La Carte items \$

PRINT CARDHOLDER'S NAME ABOVE _____	EXP: ____ / ____ Month / Year Security Code: _____ Above information Must be Given
SIGNATURE ABOVE _____	
House Address # _____ Zip Code _____	

PAYMENT METHOD: ONLINE PAY CHARGE CASH CHECK
 Please write school, child's name and daytime phone number on your check.

Student's Name (below) _____

Circle 1 Background Choice or your child will receive "BLUE"

Teacher's Name _____ Grade _____

Phone # _____

Email Address (below) _____



ABC Blue Charcoal Maple Trees Amber Outdoors

Please attach payment to this form or complete online payment or credit card information.
DO NOT enclose this form in an envelope.

OFFICE USE ONLY
 Image # _____

Fundraiser for

Monsignor Slade Catholic School

20% of event sales will be donated

Catholic school

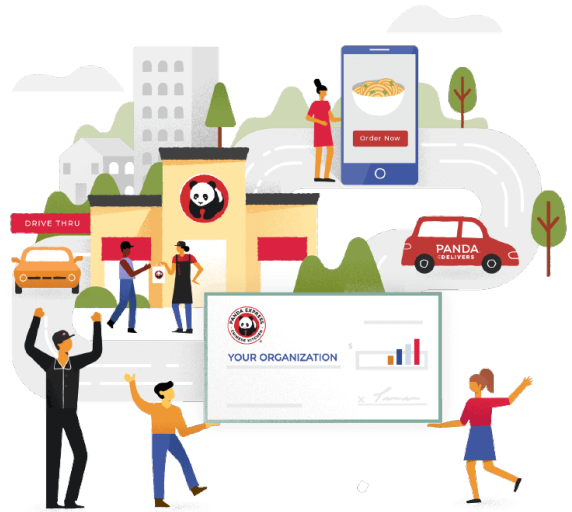

When

Wednesday, October 26, 2022

Time: 11:00 AM to 8:00 PM

Where

Panda Express located at:

**6620-a Ritchie Hwy Glen Burnie MD 21061
(410) 702 - 7133**

How to Order

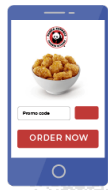

Online

**PandaExpress.com or the App.
Enter 344661 in the fundraiser code box**

or



In-Person

**Bring paper flyer or show it on
your smartphone**

Order ahead or on the event day Wednesday, October 26, 2022



Health and Safety

Committed to your health and safety. Panda Express is recognized as **America's safest restaurant brand.**

Participating fundraiser guests are required to present a valid fundraiser flyer (paper copy or digital image) with each order to receive credit towards the fundraiser. Flyers may not be distributed inside or within the vicinity of the restaurant including, without limitation to, the restaurant parking lot before or during the fundraiser. Panda Restaurant Group reserves the right cancel any and all fundraiser events, if the Panda Restaurant Group Fundraiser Guidelines are not followed. Panda Restaurant Group will donate 20% of all purchases made, pre-tax and before fees, at the designated date, time, and your Panda Express location when purchased with your unique code at check-out or when a copy of this flyer is presented. Purchase(s) of gift cards do not count towards the fundraiser, but purchases made with gift cards will count. No portion of purchase is tax deductible.



CHRISTMAS AT SLADE THEMED-BASKET RAFFLE IS BACK!

Our ever-popular event will be returning to Christmas at Slade on Sunday, December 4, 2022

Of course, the huge success of this event is not possible without the help and support of our wonderful Slade families. Here are the ways you can support this fundraiser:

- 1. A Monetary Contribution:** A donation of \$5.00 per family will allow us to purchase items needed to fill our baskets. Students of each family that donates a minimum of \$5.00 will **earn an out-of-uniform day on Thursday, November 17th.**
- 2. A Complete Basket Donation** which would involve you purchasing all the items needed to complete a particular themed basket. You could purchase the items individually or with the help of a group of parents. And of course, you will be recognized as the sponsor for your donated basket! Students of each family that donates a completed basket will **earn an out-of-uniform day on Thursday, November 17th.**

We request all donations, monetary or completed baskets, be sent to the school with the clip-off below **on or before Monday, November 7, 2022.**

Thank you in advance for your consideration. If you have any questions, please reach out to Kelly Gibala at 443-286-6883 or kellygibala106@gmail.com

Christmas at Slade – Basket Raffle Attn: Kelly Gibala

Donation option (circle one): Monetary Donation Complete Basket

Student(s): _____

Homeroom(s): _____

If donating a basket: Theme of Basket: _____

Name of person(s) donating: _____

Phone: _____ Email: _____



PRE-ORDER LUNCH
Friday, Nov. 4, 2022

No purchase available on Nov 4.

CASH ONLY. DUE BY OCT. 24

STUDENT NAME

TEACHER / GRADE

Quantity	Cost	Description
	\$4.00	5-count Regular nuggets ONLY
	\$4.00	5-count Grilled nuggets ONLY (<i>gluten free</i>)
	\$8.00	MEAL: 8-count Regular nuggets, chips & cookie
	\$8.00	MEAL: 8-count Grilled nuggets, chips & apple sauce (<i>gluten free</i>)
		TOTAL COST

Students must be present during lunch period in order to receive order. If the student is absent, food cannot be saved.



PRE-ORDER LUNCH
Friday, Nov. 4, 2022

No purchase available on Nov 4.

CASH ONLY. DUE BY OCT. 24

STUDENT NAME

TEACHER / GRADE

Quantity	Cost	Description
	\$4.00	5-count Regular nuggets ONLY
	\$4.00	5-count Grilled nuggets ONLY (<i>gluten free</i>)
	\$8.00	MEAL: 8-count Regular nuggets, chips & cookie
	\$8.00	MEAL: 8-count Grilled nuggets, chips & apple sauce (<i>gluten free</i>)
		TOTAL COST

Students must be present during lunch period in order to receive order. If the student is absent, food cannot be saved.



DISCOVER THE SPIRIT OF SLADE!
FALL OPEN HOUSE
NOVEMBER 11, 2022 | 8:30 a.m. - 10:30 a.m.

Monsignor Slade Catholic School invites prospective parents to visit: tour our campus, engage with current parents and students, & see our teachers in action. From our award-winning band to our generations-proven tradition of excellence in teaching, all students in Grades Pre-K2-8 are encouraged to know, love, and be a disciple of Christ. Share in the *Spirit of Slade!*



120 Dorsey Road
Glen Burnie, MD 21061
410-766-7130
www.msladeschool.com
OCC#40328

VIRTUAL

HSPT Prep Boot Camp



HSPT PREP

Register for the final opportunity to receive guided High School Placement Test preparation before the HSPT exam administration.

Program Details

- Three hours of ELA
- Three hours of Math
- Co-facilitated by exemplary English and Math instructors
- Review of key content commonly found on the HSPT
- Skills and strategies to maximize performance on the HSPT
- Practice tests

Information & Registration

www.archbalt.org/schools/hspt-prep-course/



**Saturday
Nov. 26, 2022**

9 AM to 4 PM

Program Cost

\$80



MONSIGNOR
SLADE
ATHLETICS

