



WEEKLY UPDATE

MONSIGNOR SLADE CATHOLIC SCHOOL
120 Dorsey Road · Glen Burnie, Maryland 21061 · 410-766-7130

Next week's calendar:

Saturday, 1/27/18—Parent Cleaning Day, 7:30 a.m.—12 p.m., Cafeteria

Sunday, 1/28/18—Open House for Prospective Parents, 11 a.m. to 1 p.m.; Catholic Schools Week begins (*see schedule attached*)

Monday, 1/29/18—In-school Mass

Tuesday, 1/30/18—Concert and Symphonic Bands perform at Marley Station Mall.

Thursday, 2/01/18—Family Movie Night, featuring *Moana*, 6:00 p.m., Auditorium

Friday, 2/02/18—HALF-DAY, Dismissal 12:15 p.m.; Brown Bag Lunches—Gr. 1 & 2; Student Bake Sale



Super Slades Week of 1/22/18

Drake Doyle – Hard Work
Carolina Medina – Hard Work
Gabrielle Kelch – Hard Work
Seneca Sunderland – Hard Work
Elena Turechi – Hard Work
Colleen Kolenda – Concern for Others

Volume 1, Issue 4

January 24, 2018

Important News and Notes:

2018 National Geographic Bee—Monsignor Slade Catholic School is pleased to announce its participation in the 2018 National Geographic Bee (Nat Geo Bee). Students in grades 4-8 were invited to participate.



This year marks the 30th anniversary of the Nat Geo Bee, which was developed to inspire students to learn more about the world. Over three decades, more than 1,500 state champions have traveled to D.C. to compete in the finals.

This year, our school winner is eighth-grader Tim Keller. Tim will be taking a qualifying test to see if he can advance to the State level of the Geo Bee. Congratulations to Tim on a job well-done!



Two New Clubs for Girls in Grades 3-8

We believe that every girl can embrace who she is, can define who she wants to be; can rise to any challenge, can change the world. CAN.

Girls on the Run and Heart & Sole are so much fun!

We inspire girls to be joyful, healthy and confident using a fun, experience-based curriculum which creatively integrates running.

Season info:

- ◆ Season Starts the week of **February 12th**
- ◆ Cost \$150 – Financial Aid applications available
- ◆ Teams practice 2x per week for 10 weeks
- ◆ GOTR 3rd-5th meets Mon. & Wed. 2:30-4PM
- ◆ Heart & Sole 6th-8th meets Mon. & Fri. 2:30-4PM
- ◆ Teams size is 8-20 participants.
- ◆ On-line Registration Opens **Monday 01/29**
www.gotrchesapeake.org
- ◆ Lottery to Assign Teams **Monday 02/05**
- ◆ **Season ending celebration 5k is Saturday, May 5th at Druid Hill Park. 9AM Start**



Please see the flyer attached for more information about these programs.

In addition, we have a need for **one more coach** for the Heart & Sole team. If interested, contact Staci Goff at stacimaxx@verizon.net, or 410-969-7067.

Advancement Announcements:

Thank you to all the parent volunteers who participated in parish outreach to promote Open House last weekend. We appreciate the testimony you gave about Monsignor Slade—we hope to see fruitful results on Sunday!

Our Catholic Schools Week Open House is this weekend! Thank you to those who have volunteered. Please share the recommendation cards that were sent home last week with friends or neighbors. Remember, if you recommend a family who applies, you have the potential to receive a tuition discount.

Re-registration for current families ends on January 26, 2018. If you do not re-register prior to that date, we cannot guarantee your child's seat will be reserved. If you have questions, contact the Advancement Office. Help us exceed our stretch goal of 90% reregistration by Catholic Schools Week.

Take a photo of your Slade student in uniform with your parish priest before or after Mass on 1/27/18 or 1/28/18 and send it to c.hilmer@mssladeschool.com. He/she will receive an out-of-uniform day at a future date determined by the administration. All photos must be received by 11:59 PM on 1/28/2018.

Parents of students in Pre-K4 – 8th grade: Your child received a blue Catholic Schools Week wristband today. All students are permitted to wear their wristband every day during Catholic Schools Week. Thank you so much for choosing Monsignor Slade for your child (ren)!

Monsignor Slade Catholic School is seeking **alumni from the class of 2014**. We need representatives to share news about a reunion at Monsignor Slade this spring—please e-mail c.hilmer@mssladeschool.com if you graduated in 2014.

Please remember to contribute to our annual fund. We are well on our way to reach our goal. Every contribution makes a difference! Please share this link generously: www.mssladeschool.com/giving.

HASA Happenings:

Bags-n-Bling Bingo—Plans are being made for our annual bingo event. Our Bags-n-Bling Bingo will be held on Friday, February 23rd. Doors open at 6 p.m.; games begin at 7 p.m. This bingo will feature prizes by Coach, Kate Spade, Michael Kors, Pandora, and Alex and Ani.

We are also looking for help with this event. You can help by working at the event or donating a door prize. If you would like to help, please contact Mrs. Ward, Room 108, at m.ward@mssladeschool.com. Please see the flyers attached for more information.

Scrip Program - Going out to dinner and a movie with that special loved one this **Valentine's Day**? Or maybe you prefer to spend the evening home with the kids playing games and having a family night. Either way, use Scrip gift cards to pay for your holiday fun. The order will be placed Monday February 5th in the afternoon to make sure they are here Friday, February 9th. Please make sure you have your orders and payment into the front office by Monday, February 5th, at noon! **No exceptions** for this order will be allowed, so I can make sure the gift cards arrive in time for the weekend!

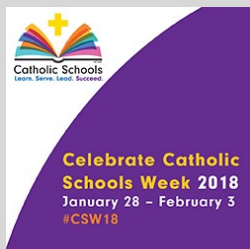

HASA Happenings (continued):

Slade's 4th Annual **COLOR RUN** is Saturday, April 14!!! It is time to get signed up for this wonderful family and friends event. The cost is \$12 per registrant and includes a 2018 Color Run t-shirt and water/snack. Again this year, the Oriole Bird will be joining us for photo opportunities and help kick off the morning event.

Registration closes March 10th!!! REGISTER NOW!
(For planning purposes, it really is helpful if you could register EARLY! 😊)

As you know, our school events count on parent volunteers to make them such a great success. There are currently many 8th grade parents who help with this event, and this is our last year since our kids are graduating. This is also a fun and easy way to earn service hours. If you are interested in volunteering this year, it is also a great way to get a feel for the event and what is involved. Email sladecolorrun@gmail.com with your contact information.

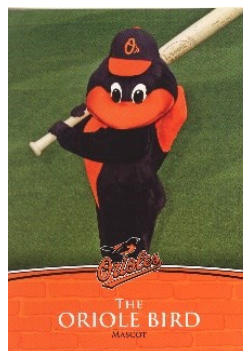

Currently, our Refreshments team needs help NOW! Please contact Nicole Sokol at nicolesokol4@gmail.com ASAP!

If anyone has any questions please contact Color Run Co-Chairs, Kerri Keller or Gina Williams at sladecolorrun@gmail.com.



Bull Roast—We're excited to announce that our second annual Bull and Oyster Roast tickets are now on sale. This year's event will be held in the Slade auditorium on Saturday, April 28th, from 6-10 pm. Enjoy a delicious menu catered by Monaghan's Catering, music and dancing, raffles, a money wheel, and silent auction with great prizes. See the attached order form to reserve your tickets today. Come support our school with the biggest event of the year!

Catholic Schools Week SCHEDULE OF ACTIVITIES

Sunday, January 28, 2018

Open House 11 a.m. – 1 p.m. for prospective families

- ◆ Slade students – Wear school uniform to Mass at any parish you attend, take a photo with the priest and email it to Mrs. Hilmer at c.hilmer@msladeschool.com

Monday, January 29, 2018

Bless our Catholic Schools Day

- ◆ 10:00 Mass – Father Tony Eboh
- ◆ Service project kick-off (More information will be posted on homework websites.)
 - * Pre-K4-3rd : School supplies for Operation Mato Grosso
 - * Intermediate: Wish list items for Little Sisters of the Poor
 - * Middle School: Food pantry items for Monarch Academy Annapolis

Tuesday, January 30, 2018

Celebrate Slade Day

- ◆ Out-of-Uniform Day* –Slade spirit wear or green & white attire
- ◆ Kindergarten: Field trip to National Aquarium in Baltimore
- ◆ Grade 1: Field trip to Eco-Adventures
- ◆ Grades 2 & 3: Round robin activities (P.M.)
- ◆ Intermediate: Wind-up toy race
- ◆ Band concert at Marley Station (7 p.m. - Concert; 7:30 p.m. - Symphonic)

Wednesday, January 31, 2018

Faculty & Staff Appreciation

- ◆ Teacher and Staff Luncheon
- ◆ Pre-K4: Game day
- ◆ Kdg. & 1: Movie
- ◆ Grades 2 & 3: Movie (P.M.)
- ◆ Intermediate: Game day
- ◆ Grade 6: Movie (P.M.)

Thursday, February 1, 2018

Parent Appreciation Day

- ◆ Open House for current parents – 8:15 – 10:15 a.m.
- ◆ Grades K, 1, 2 & 3: Games (P.M.)
- ◆ Intermediate: Movie
- ◆ Middle School: Zumba (P.M.)
- ◆ Family Movie Night in the Gym, featuring *Moana* – 6:00 p.m.

Friday, February 2, 2018

Student Appreciation Day – Half-Day

Dismissal 12:15 p.m.

- ◆ Out-of-Uniform Day*
- ◆ Pre-K4: Ice cream sundae day
- ◆ Kdg. : Wheel of Fortune
- ◆ Grades 1 & 6: STEM activities
- ◆ Grades 2 & 3: Paper airplane contest
- ◆ Intermediate: Bubble gum blowing contest
- ◆ 7th & 8th Grades: Bowling

*All out-of-uniform rules apply. See Parent Handbook, pages 39-40.

Visit us on the Web!
www.msladeschool.com



Mission Statement
The mission of Monsignor Slade Catholic School is to promote Catholic faith and intellectual development in our students. We do this by teaching about and modeling the precepts of the Catholic faith, as well as challenging our students with a rigorous course of study. We do this so that they will use their faith, knowledge, and skills to shape their futures positively and work for the benefit of the whole society.

DWAYNE JOHNSON
AS MAUI

AULI'I CRAVALHO
AS MOANA

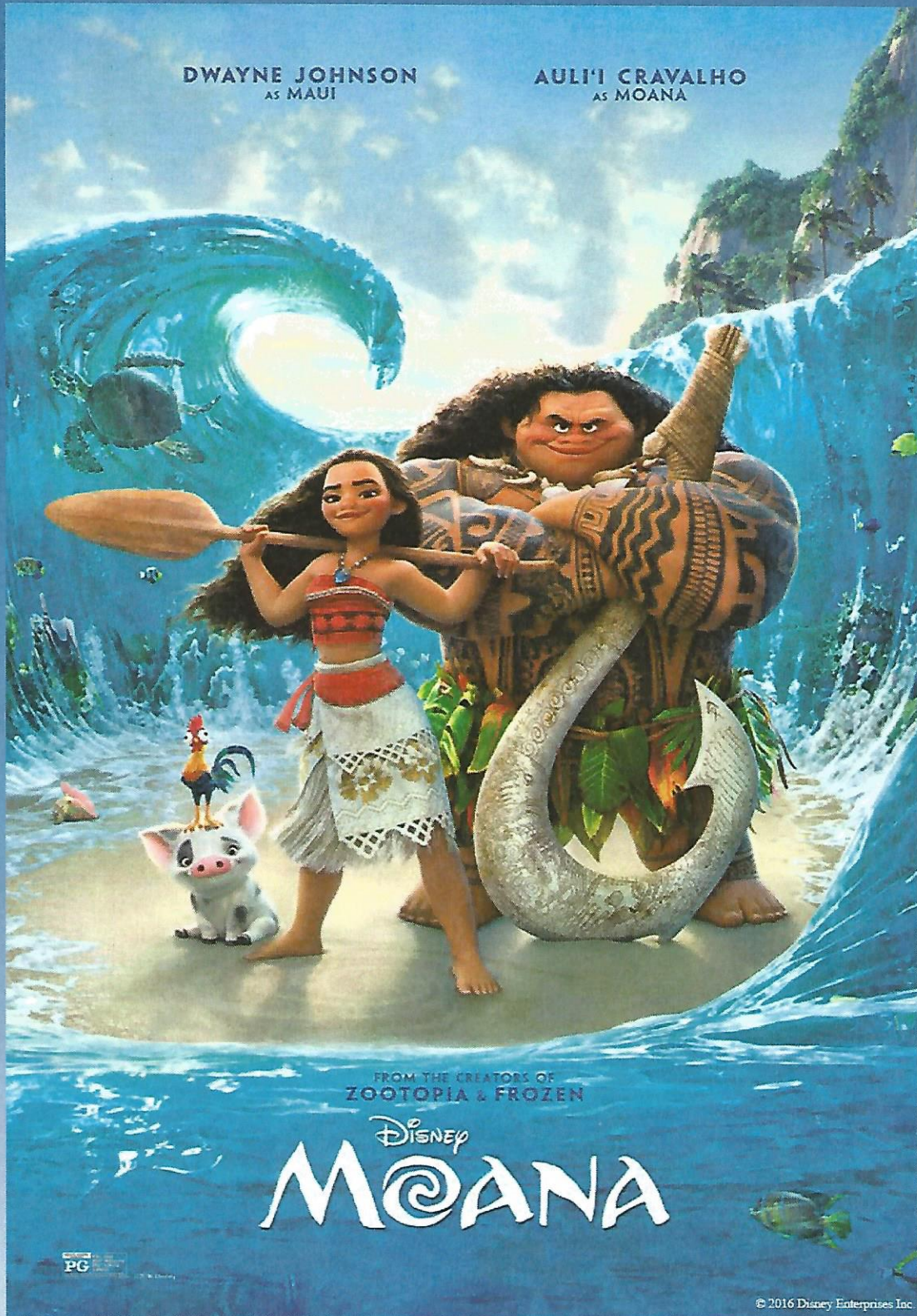

DATE: February 1, 2018

TIME: 6 p.m.

LOCATION:
Slade Auditorium



Girls on the Run & Heart & Sole are so much fun!

We inspire girls to be joyful, healthy and confident using a fun, experience-based curriculum which creatively integrates running.

We believe that every girl can embrace who she is, can define who she wants to be; can rise to any challenge, can change the world. CAN.



Season info:

- Season Starts the week of **February 12th**
- Cost \$150 – Financial Aid applications available
- Teams practice 2x per week for 10 weeks
- GOTR 3rd-5th meets Mon. & Wed. 2:30-4PM
- Heart & Sole 6th-8th meets Mon. & Fri. 2:30-4PM
- Teams size is 8-20 participants.
- On-line Registration Opens **Monday 01/29** www.gotrchesapeake.org
- Lottery to Assign Teams **Monday 02/05**
- Season ending celebration 5k is **Saturday, May 5th** at Druid Hill Park. 9AM Start



For more information:
www.gotrchesapeake.org
laura@gotrchesapeake.org

YEARBOOK ORDER FORM

2017-2018 School Year



Last chance!! Deadline is February 28, 2018!

Please find below a clip-off to order your yearbook(s) for the 2017-2018 school year. If you desire to receive a yearbook for this school year, we must receive an order form with payment.

The cost of the yearbook is \$22.00, and must be paid at the time the book is ordered. If you would like to order a yearbook, please fill in the order form below.

REMEMBER: Eighth grade students do not need to order a yearbook. The cost of the yearbook will be included in their graduation fees.

Please send this order form, along with a check made payable to M.S.C.S., in an envelope marked, "Yearbook Order, Attention: Mrs. Kathie Sullivan".

Please send order to: "Yearbook Order, Attention: Mrs. Kathie Sullivan"

2017-2018 YEARBOOK ORDER FORM

I would like to order _____ yearbook(s). Each book is \$22.00

(Please note: Eighth grade students do not need to order a yearbook. The cost of the yearbook is included in the graduation fee.)

Signature Parent/Guardian: _____

Student: _____ Homeroom: _____

please print



Bingo

February 23, 2018

Monsignor Slade Catholic School
120 Dorsey Road
Glen Burnie, MD 21061
410-766-7130



PANDORA ALEX AND ANI™

Doors open 6:00 p.m. / Games begin 7:00 p.m.

**** 20 Regular Games * Specials * Raffles * Door Prizes ****

*Tickets: \$20.00 in advance / \$25.00 at the door
(all players, including children, must purchase a ticket)*

Food and drinks will be available for purchase

For tickets/information call Mary 410-768-0593

This fundraiser is in no way connected with, nor is it approved or sponsored by, Coach, Kate Spade, Michael Kors, Pandora, or Alex and Ani.



Bingo

February 23, 2018

Monsignor Slade Catholic School
120 Dorsey Road
Glen Burnie, MD 21061
410-766-7130



PANDORA ALEX AND ANI™

Doors open 6:00 p.m. / Games begin 7:00 p.m.

***** 20 Regular Games * Specials * Raffles * Door Prizes *****

Tickets: \$20.00 in advance / \$25.00 at the door

(all players, including children, must purchase a ticket)

Food and drinks will be available for purchase

Bags -n- Bling Bingo TICKETS – Please return to Mary Ward, Room 108

I would like to order _____ tickets for the *Bags-n-Bling Bingo* on February 23, 2018.

I have enclosed \$_____.

Name _____ Phone Number _____

Child's Name _____ Homeroom _____



Celebrate this Valentine's Day with a night out!



Or would you prefer a night in with the family watching TV/movies or playing video games?



Many cards come with a reload option, so once you make the initial card purchase you can reload anytime the family is going out. It's as easy as cash, but with Scrip you get a little back in your pocket.

Orders Due By Monday February 5th at Noon!

Please send checks to M^JSCS front office in an envelope marked SCRIP PROGRAM.

As always, 50% of the rebate goes to the school and 50% towards next year's tuition for your child. Information on how to sign-up with Scrips is located on the Slade website under the HASA tab. Copy this link to see the directions: <https://www.msladeschool.com/resources/home-school-association/scrip-sales>



February MSCS Scrip Order Form

In the hopes of helping families take advantage of the Scrip program at Monsignor Slade, we are offering a paper form this month. This form only lists a selected few stores available in the Scrip program. More stores are available at www.shopwithscrip.com.

Please fill out the form and return both the form and check to MSCS **by February 5th** for orders to be processed. Checks made out to MSCS.

Name:		Email:	
Oldest/Only:		Zip:	Homerroom:

Merchant	Available Denominations	Quantity/ Denomination	Subtotal
Amazon.com	\$10, \$25, \$100		
Chili's Bar and Grill	\$25, \$50		
Dick's Sporting Goods	\$25, \$100		
Domino's	\$10		
Dunkin' Donuts	\$10, \$25		
GameStop	\$25		
Giant Foods	\$25, \$50, \$100		
iTunes	\$15, \$25		
Outback Steakhouse	\$10, \$25, \$50		
Panera Bread	\$5, \$10, \$25		
Pizza Hut	\$10		
Safeway	\$25, \$100		
ShopRite	\$25, \$100		
Starbucks	\$5, \$10, \$25		
SUBWAY	\$10, \$50		
Target	\$10, \$25, \$50, \$100		
Toys"R"Us	\$20, \$100		
Visa® Five Back™ Gift Card	\$50, \$100, \$250		
Wal-Mart	\$25, \$100, \$250		
Order Total:		#:	\$

As always, 50% of the rebate goes to the school and 50% towards next year's tuition for your child. Information on how to sign-up with Scrips is located on the Slade website under the HASA tab. Copy this link to see the directions: <http://mmladeschool.com/resources/home-school-association/scrip-sales>

Please contact Jennifer Smith with questions: mcs.scrips@gmail.com



ANNUAL FAMILY

COLOR RUN!!

Saturday, April 14, 2018

The cost is \$12 per participant.

The cost includes a 2018 Color Run t-shirt, fun color run/walk, water, and a snack!
The course is all located on campus. The race will begin at 8:30 a.m. ***This is not a timed event.***

Sign Up Form: T-shirts are 100 % preshrunk cotton.

Available Sizes: Youth (XS, S, M, L, XL) or Adult (S, M, L, XL, XXL)

Full Name of Participant: _____ T-Shirt Size (Y or A): _____

Full Name of Participant: _____ T-Shirt Size (Y or A): _____

Full Name of Participant: _____ T-Shirt Size (Y or A): _____

Full Name of Participant: _____ T-Shirt Size (Y or A): _____

Total Participants: _____ X 12= _____

Total Amount: _____

*****If you would like to purchase a shirt separately, the cost is \$8 per shirt. ******

T-Shirt Size _____ x \$8 = _____

T-Shirt Size _____ x \$8 = _____

T-shirts should be: ___ Delivered to _____ in room _____

Contact Info: (phone) _____

___ Held for pick-up on the morning of the race.

*****All checks should be sent to the office ATTN: COLOR RUN and made payable to MSCS.*****

If you have any questions or would like to volunteer, please email Gina or Kerri at sladecolorun@gmail.com. Service hours are available.

Registration deadline is March 10th, 2018

Registrations after March 10th are not guaranteed a shirt.

Monsignor Slade

BULL *and* OYSTER Roast

**Saturday,
April 28th**

**MONEY WHEEL
50/50
SILENT AUCTION
DJ & DANCING**



6-10pm

**FOOD & DRINKS
Catered by MONAGHANS**

DRAWING TO WIN A
Cruise Getaway 

Ticket Order Form

\$55
per person

\$50 *per person*
with table of **10**

Parent(s) Name(s) _____ Phone _____

Email address _____

Child's Name _____ Homeroom _____

TOTAL # of Tickets _____ x \$55.00 = \$ _____





TOTAL # of Tables _____ x \$500.00 = \$ _____

Please make checks payable to MSCS



Return to school ATTN: Bull Roast Ticket Order

January/February 2018 Lunch Menu
TOMMY'S FOOD SERVICE @ Monsignor Slade
"Great Food for Great Kids"

Monday	Tuesday	Wednesday	Thursday	Friday
29 Cheeseburger French fries, carrots	30 Baked Ziti with meat sauce and side of tossed salad.	31 Chicken tenders, mashed potato, and green beans	1 Pizza Day  Better Ingredients. Better Pizza.	2 Half-day No lunch service
5 Chicken patty sandwich, French Fries and carrots	6 Rotini w/ marinara sauce, meatballs and tossed salad	7 Soft beef tacos w/ cheese, Spanish rice, and steamed corn	8 Breakfast for lunch Pancake, or French toast sticks, sausage, tater tots and baked apples w/ cinnamon sugar	9 Pizza Day  Better Ingredients. Better Pizza.
12 Cheeseburger French fries, carrots	13 Cheese Ravioli w/ marinara sauce, meatballs and tossed salad	14 Chicken tenders, mashed potato, and green beans	15 Pizza Day  Better Ingredients. Better Pizza.	16 Professional Day SCHOOL CLOSED
19 Presidents' Day SCHOOL CLOSED	20 Chicken patty sandwich, French Fries and carrots	21 Baked Ziti with meat sauce and side of tossed salad.	22 Corndogs, homemade Mac N Cheese and steamed broccoli	23 Pizza Day  Better Ingredients. Better Pizza.

Combo lunch is \$4.25, which includes the **entrée or hotdog or grilled cheese**, side of the day, choice of milk or juice or bottled water. **Available daily, except pizza day:** variety of subs, hotdog, and grilled cheese sandwich, homemade soup, pretzel and freshly baked cookies. In addition, Cinnamon rolls on Monday, Nachos w/ cheese on Wednesday, Ice Cream on Tuesday and Friday. We do not deep fry any food. **Prices and menu may change without notice.**

Ala Carte Price List Only
A variety of these items are available daily

Available Daily:		Available Daily:		Chicken Patty Sandwich	\$3.25
Hotdog	\$2.60	Cookies	\$0.90	Chicken tenders (3pcs)	\$3.00
Grilled Cheese	\$2.60	Potato Chips (1oz)	\$0.90	Chicken wings (4pcs)	\$3.50
Turkey & Cheese Sub	\$3.25	Pretzel	\$0.90	Cheeseburger	\$3.25
Ham & Cheese Sub	\$3.25	Fruit (whole apple or orange)	\$1.25	Corndog	\$2.60
Homemade Soup:	\$2.60	Fresh Fruit in Cup (sliced)	\$1.75	Meatballs (4pcs)	\$2.25
chicken noodle		Yogurt (Yoplait)	\$1.25	Meatball sub	\$2.60
tomato		Veggie (tossed salad, carrots or sliced cucumber)	\$1.75	Pancake 3/ French toast stick	\$3.00
cheesy potato		Only on Wednesday:		Philly cheesesteak	\$3.25
Assorted Salad:	\$4.00	Nacho Chips w/ cheese	\$2.00	Pizza (1 sliced)	\$2.20
Greek, Chicken, Tuna, or Egg				Soft beef taco (1)	\$1.00
Beverage:		Occasionally Available:		Mac N Cheese	\$3.50
Milk or juice	\$0.80	French Fries or Tater tots	\$2.50	Ravioli (7 pcs)	\$3.50
Bottled water	\$1.00	Rice or Mashed potato	\$2.50	Ziti	\$3.50
Gatorade	\$1.35	Buttered noodles	\$2.50		

Please call us at the school cafeteria 410-761-7130, ext.127, or e-mail us at lunch@mssladeschool.com for any inquiries. Visit our website www.tommysfoodservice.com for more information.

Thank you, Tommy and Kathy

February 2018

Sun	Mon	Tue	Wed	Thu	Fri	Sat
				1	2 Brown Bag Lunches - Gr. 1 & 2 Student Bake Sale	3
			← CATHOLIC SCHOOLS' WEEK		HALF-DAY Dismissal 12:15 p.m. Professional Day	
4 BINGO Knights of Columbus Doors open—12:30 p.m. Early Bird—1:00 p.m. Games begin—1:30 p.m.	5	6	7 Slade Night at Italia's Corner Café 4-9 p.m.	8 Family Movie Night 6 p.m.	9 Teens Rock 7 p.m.	10 HASA Sports Cards & Collectibles Show 9 a.m.—3 p.m.
	ACRE Testing—Grade 5					
11	12	13 Advancement Committee Meeting 6:30 p.m.	14 <i>Ash Wednesday</i> In-school Mass	15 HASA Exec. Board Meeting 6:30 p.m.	16 Professional Day SCHOOL CLOSED	17
18 BINGO Knights of Columbus Doors open—12:30 p.m. Early Bird—1:00 p.m. Games begin—1:30 p.m.	19 Presidents' Day SCHOOL CLOSED	20 Slade Night at Chick-Fil-A Linthicum 4-8 p.m.	21 Muffins with Mom A—L 7:15—7:45 a.m. Athletic Council 6:30 p.m.	22 Muffins with Mom M—Z 7:15—7:45 a.m. Pre-K & Kdg. Information Night 6:30 p.m.	23 HASA Bags 'n Bling Bingo Doors open at 6 p.m.	24
25	26	27	28			