

WEEKLY UPDATE

Rooted in Catholic faith and committed to academic excellence, Monsignor Slade Catholic School is dedicated to forming the whole child to know, love, and be a disciple of Christ.

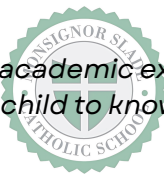

CALENDAR REMINDERS

March 2026

- **Friday, March 27th**
 - Prize & Bling Bingo @ 6PM
 - Walk-Ups Welcome!
- **Saturday, March 28th**
 - Slade Easter Egg Hunt @ 1PM

April 2026

- **Wednesday, April 1st**
 - 12:15PM Dismissal for ALL Students
 - Edu-Care Closes at 12:15PM
 - Extended Care Closed
 - Slade Night at Italia's Corner Cafe!
 - 4PM - 9PM
 - Part of proceeds benefit Slade!
- **Thursday, April 2nd - Friday, April 10th**
 - Spring Break - School Closed!
 - Extended Care & Edu-Care Closed!
- **Monday, April 13th**
 - Classes Resume
 - Used Uniform Drop Off: 3PM - 6PM

**Check Out Our
Full Calendar Here:**
[Slade Website Calendar](#)



NEWS & NOTES

- **Middle School Musical**

[Click Here to view the Program from the Slade Musical earlier this month!](#)

- **Slade Summer Program**

Spots are FILLING FAST - Register TODAY! Please see the attached flyer for information regarding Slade Edu-Care Center's **Summer Program 2026!**

[Click Here to Register!](#)

- **Race for Slade!**

Kickoff for our most important school-wide fundraiser is right around the corner so keep an eye out for registration information within the next week! Your support doesn't just help raise funds—it unlocks many fun incentives for your student! We're excited to have another successful Race for Slade!



HASA HAPPENINGS

HASA has a few upcoming events! Check out the attached flyers for more information.

- **Rescheduled Prize & Bling Bingo - Friday, March 27th**
 - WALK UPS WELCOME TONIGHT - \$35 at the Door
- **Easter Eggs Hunt - Saturday, March 28th - 1:00-2:30PM**
 - The egg hunt itself is open to Slade students in Edu-Care, Pre-K4, Kindergarten, 1st grade, and 2nd grade. While participation in the egg hunt will be limited to these grade levels, all Slade students and their families are welcome to attend and enjoy the event.

Any Questions? Contact HASA at HASA@mssladeschool.com

WEEKLY UPDATE

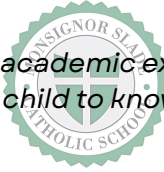

Rooted in Catholic faith and committed to academic excellence, Monsignor Slade Catholic School is dedicated to forming the whole child to know, love, and be a disciple of Christ.



FOLLOW US ON SOCIAL MEDIA!

Follow Monsignor Slade Catholic School on social media for important reminders, updates, and a peek into the amazing things happening inside our school each day. Don't miss out—join our online community today!



SPORTS SECTION

• Winter Sports Assembly - Save the Date!

The Slade Winter Sports Assembly for Grades PreK4 - 8 has been scheduled for **Friday, April 24th at 1:45PM**. Parents are welcome to attend!



FINANCE SECTION

• Tuition Assistance Application

The tuition assistance application deadline for the 2026-2027 school year was February 28, 2026. Applications received after this date are considered late and applications received timely are given the first consideration. The Archdiocese of Baltimore is requiring the following documentation for verification of your application:

- 2024 Tax Return
- 2025 W-2s

Your application is not considered complete until all required documents have been uploaded, received and verified by FACTS. If you have not uploaded the required documentation, please do so as soon as possible. Notifications are expected to be sent in the May/June time frame.

• Boost 2026-2027

Applications opened March 9th and conclude May 8th. For more information please visit: [**MSDE BOOST**](#)

NEXT WEEKLY UPDATE: FRIDAY, APRIL 3RD

Super Slades



FRIDAY, MARCH 27TH, 2026

- Pre-K4 - Brady Fitzsimmons
- Pre-K4 - Adepa Odame-Boahene
- K - Abigail Tavener
- 1 - Kinsley Myers
- 2 - Tomi Jo Wilson
- 3 - Declan Hall
- 4 - Andrew Brady
- 5 - Harlow Patilano
- 6 - Zach Polyniak
- 7 - Max Chang
- 8 - Megan Edwards

The Book Fair is Coming!

April 16 & 17



Grades 6-8 Middle School Shopping

Thursday, April 16, 2026

Grades PK4 to Grade 5

Will Attend During Grandparents/Special Friends Day

Friday, April 17, 2026



[Click Here for Volunteer Sign Up](#)

[Click Here to Visit our Scholastic Webpage](#)

Contact: Mrs. Linda Abrams l.abrams@mssladeschool.com



Book Fair Schedule

Thursday, April 16 –MiddleSchoolShopping

Friday, April 17-Gr. PK-Gr.5 Grandparents/Special Friends Day

Thursday, April 16		
Grade	Teacher	Time
Gr. 6	Alberts ELA	10:30-11:00
Gr. 7	Kittiver ELA	11:15-11:45
Gr. 7	Alberts ELA	1:00-1:30
8B		1:10
8A		1:25
Gr. 6	Kittiver ELA	1:30 -2:0 0
Friday, April 17		
Grade	Time	Grandparents/Special Friends Day
PK-K Gr.	8:30-9:15	
1-2 Gr.	9:15-10:00	
3-5	10:00-10:45	

April 2026

Sun	Mon	Tue	Wed	Thu	Fri	Sat
			¹ 12:15 pm Dismissal for students in Edu-Care / PreK-4 - 8 Extended Care Closed Slade Night at Italia's Corner Café 4-9 pm	² <i>Holy Thursday</i> ←—SCHOOL, Edu-Care, Extended Care CLOSED—→	³ <i>Good Friday</i>	⁴
⁵ <i>Easter</i>	⁶ ←—	⁷ —SCHOOL, Edu-Care, Extended Care	⁸	⁹ CLOSED—→	¹⁰ →	¹¹
¹²	¹³ Used Uniform Drop Off 3-6 pm (Carpport)	¹⁴	¹⁵	¹⁶ MAP Testing Math ←—Scholastic Book Fair—→	¹⁷ <i>Slade Spirit Day</i> Br. Bag Breakfasts Gr. 3 & 4 Student Snack Sale Grandparents Day	¹⁸ HASA Sports Cards & Collectibles Show 9:00 am - 3:00 pm (Café)
¹⁹	²⁰ MAP Testing Language Usage	²¹ <i>Mass 10 am</i>	²² MAP Testing Reading	²³	²⁴ <i>Slade Spirit Day</i> Winter Sports Assembly 1:45 pm	²⁵ Parent Cleaning Day 7:30 am - Noon
²⁶	²⁷	²⁸ Pre-HSPT	²⁹ Tuition Assistance Out-of-Uniform Day \$2 per student	³⁰		

Monsignor Slade
SUMMER PROGRAM
2026

[*Click Here to Register*](#)

**Pre-K2 & Pre-K3
Students**

Each day will be filled with exciting activities, including water play days, messy crafts, and hands-on science experiments. Special visitors and in-house field trips will make the experience even more memorable.

Program hours are
7:00 AM to 5:00 PM.

**Pre-K4 & K
Students**

Students will stay busy and engaged with water play, cooking projects, snowballs, and creative crafts. Special visitors will add to the fun and variety.

Program hours are
7:00 AM to 6:00 PM.

**1st - 7th Grade
Students**

Enjoy a mix of crafts, group games, and outdoor activities. Weekly field trips, including swimming, bowling, and mini golf, will keep them engaged, along with visits from special guests.

Program hours are
7:00 AM to 6:00 PM.

\$335 / week

Families can choose to enroll for as many or as few weeks as they like

Slade Summer Program will be closed on June 19th and from July 6th - July 10th

Please note: Grade placement for the summer program is based on your child's current grade during the 2025-2026 school year.



Aloha!

Vacation Bible Camp

WITH MS. CORTINA



Where: Monsignor Slade

When: June 22-26th

Session 1: 8:30-11:30am

Session 2: 12:30-3:30pm

Grades: 3-5

REGISTER NOW!



**IF YOU ARE INTERSTED, EMAIL
K.CORTINA@MSLADESCHOOL.COM
FOR MORE INFORMATION!**

**Cost: \$150/child or
\$250/2 children**

includes a camp shirt!





GALACTIC ADVENTURES

GOD IS ALL AROUND US
WITH MS. CORTINA



Where: Monsignor Slade

When: July 13-17th

Session 1: 8:30-11:30am

Session 2: 12:30-3:30pm



Grades: 6-8

REGISTER NOW!



Cost: \$150/child or
\$250/2 children
includes a camp shirt!



IF YOU ARE INTERESTED, EMAIL
K.CORTINA@MSLADESCHOOL.COM
FOR MORE INFORMATION!

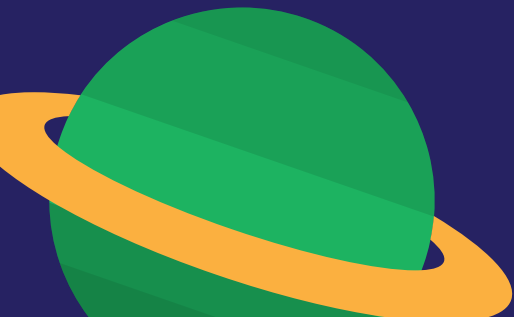

MANHATTAN AFTER DARK

2026 SPONSORS

IN-KIND & \$1,500+ LEVELS



RealScrap

JET BLAST
INDUSTRIAL SERVICES

Maryland
DECKING

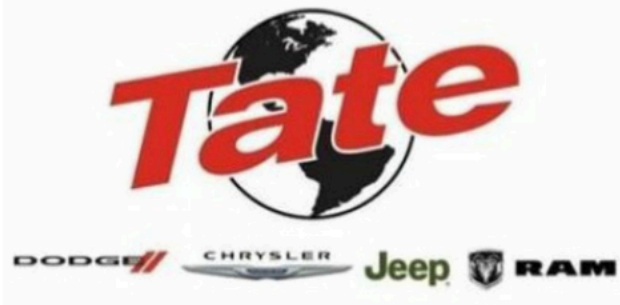



STEM SHOWCASE



6th, 7th, and 8th grade girls are invited to participate in math, robotics, and biology activities.

Students will also visit the Science Showcase, featuring projects by MDSA's Honors Research class.



APRIL 16

6-8 PM

**SCAN TO
REGISTER**



10TH ANNUAL

GOLDEN BOOT SOCCER CAMP



**JUNE 1ST-5TH, 6-8PM
ST. PHILIP NERI SCHOOL
BOYS & GIRLS 6-13
REGISTER AT**

WWW.AASOCCERACADEMY.NET

EARLY BIRD DISCOUNT THROUGH APRIL 1ST

